

Oral Histopathology

Series 39

DAVID E. KLINGMAN, DMD

Diplomate, American Board of Oral and Maxillofacial Pathology

Diplomate, American Board of General Dentistry

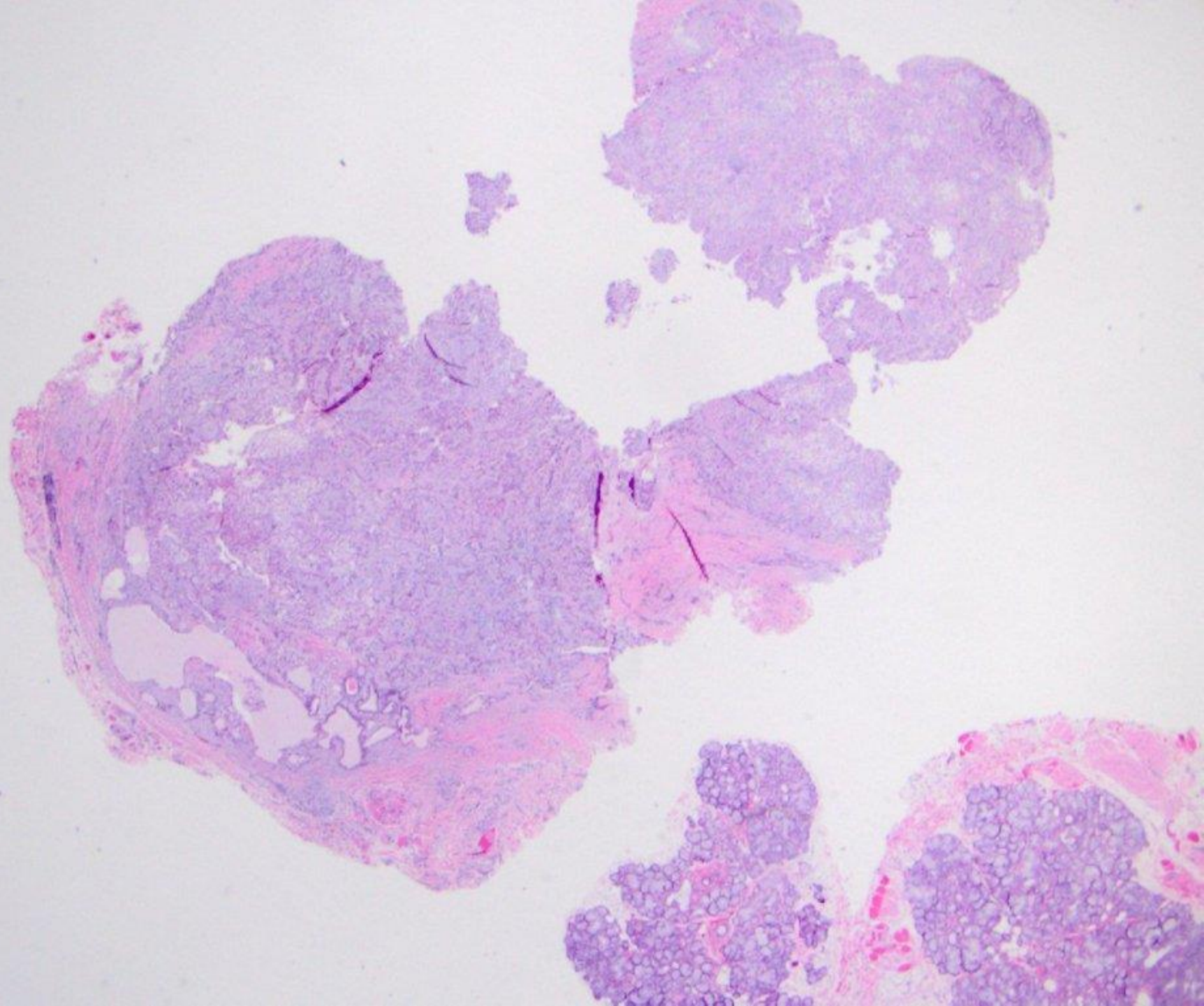

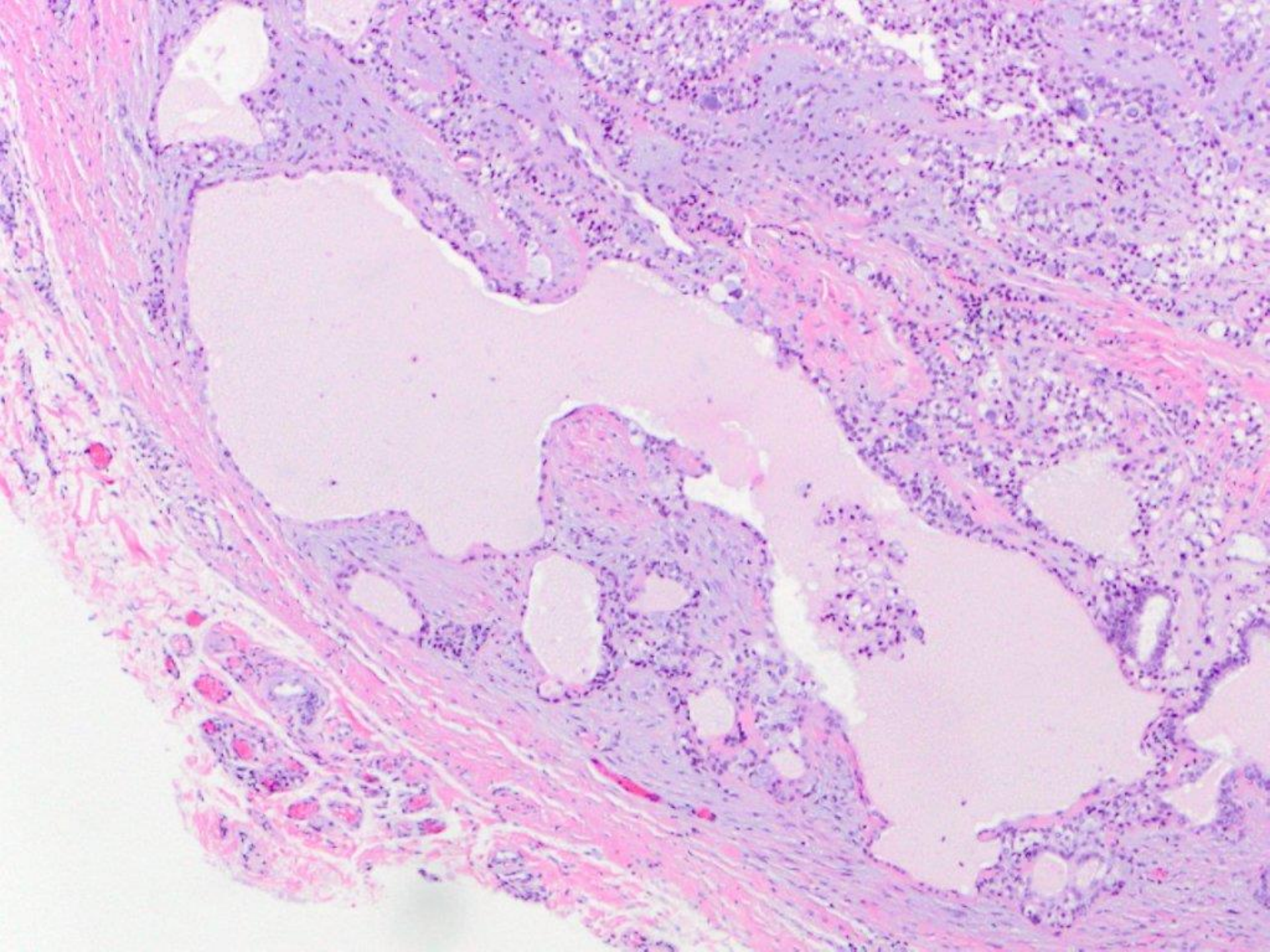

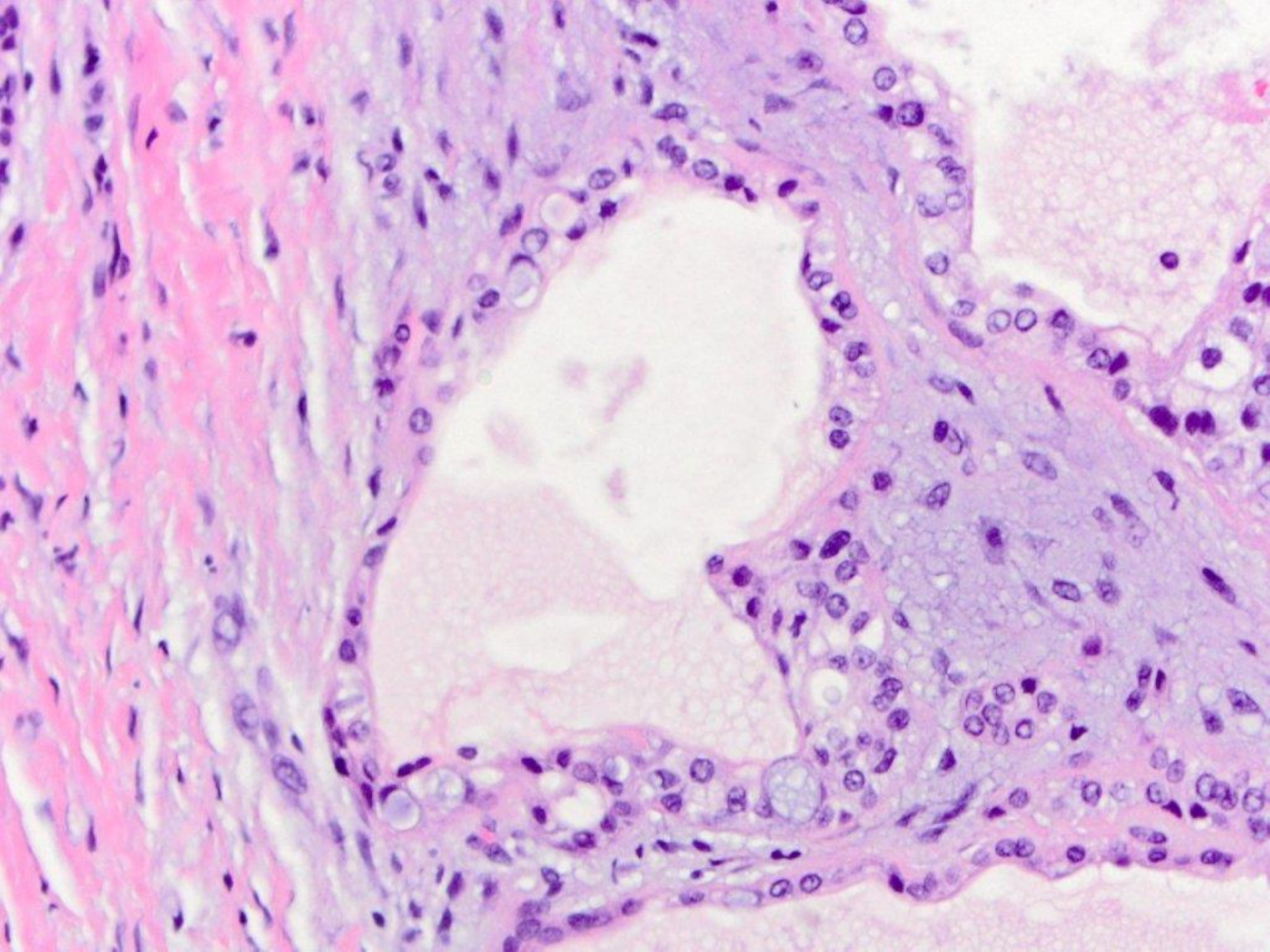

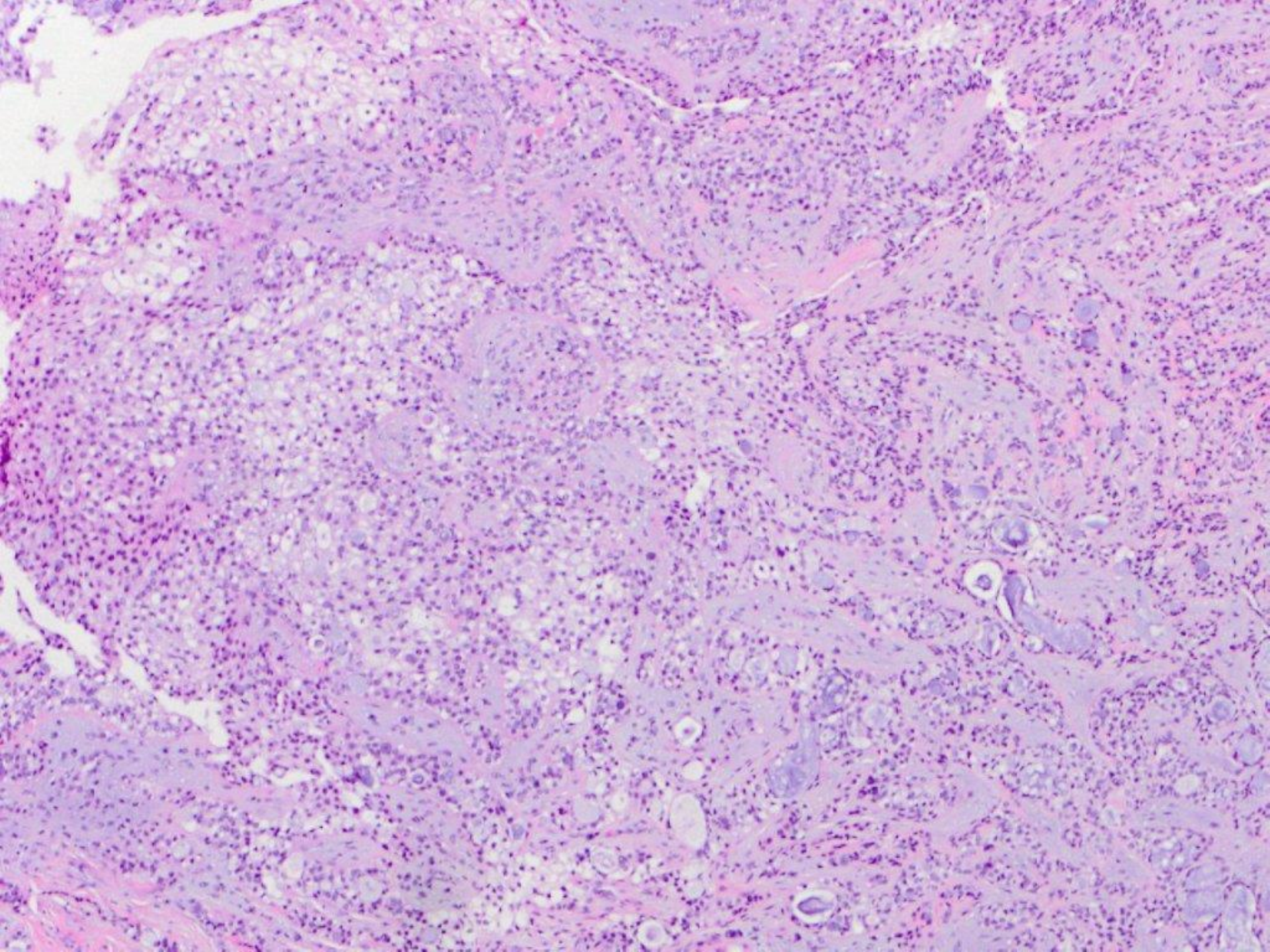

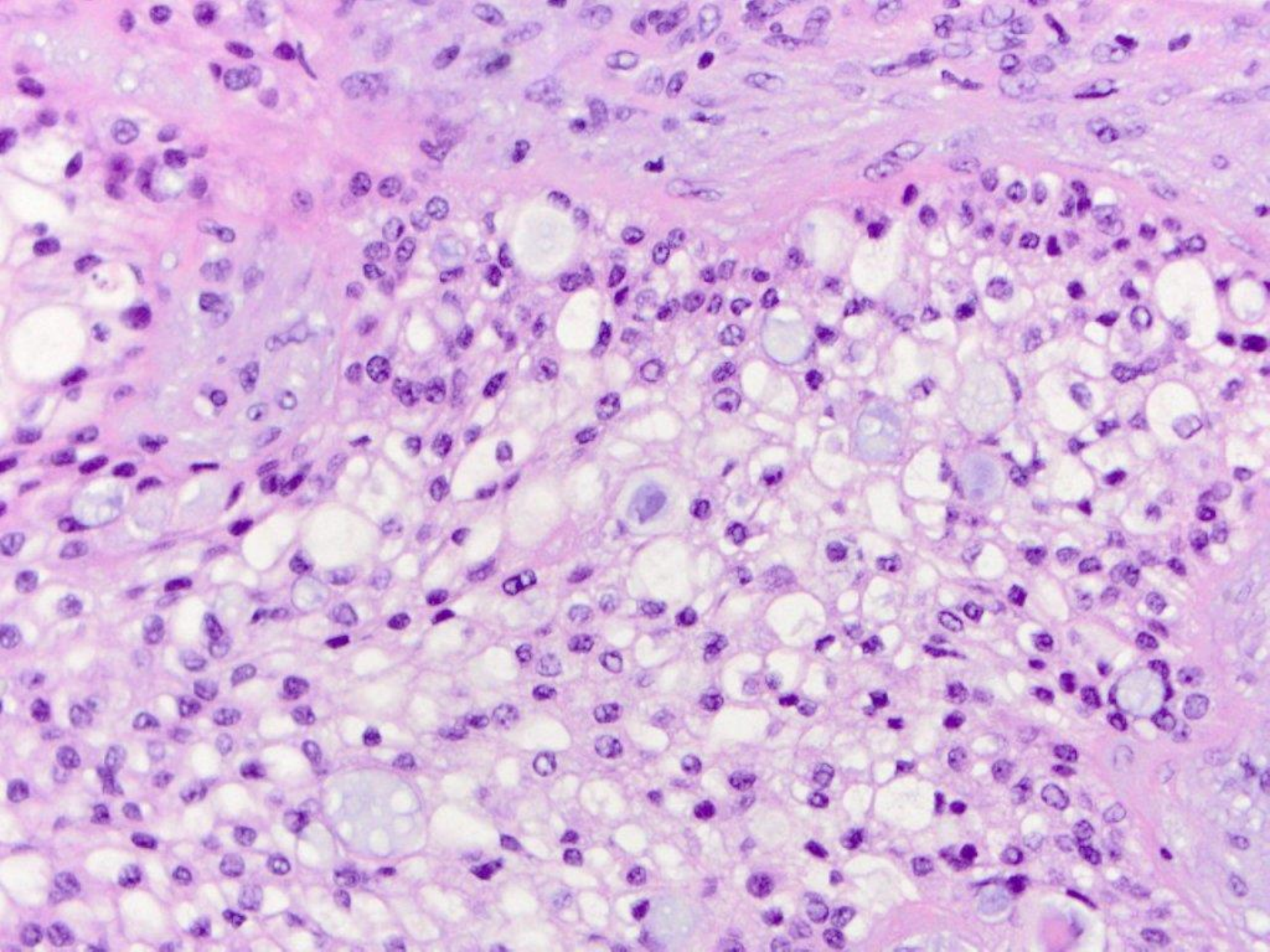

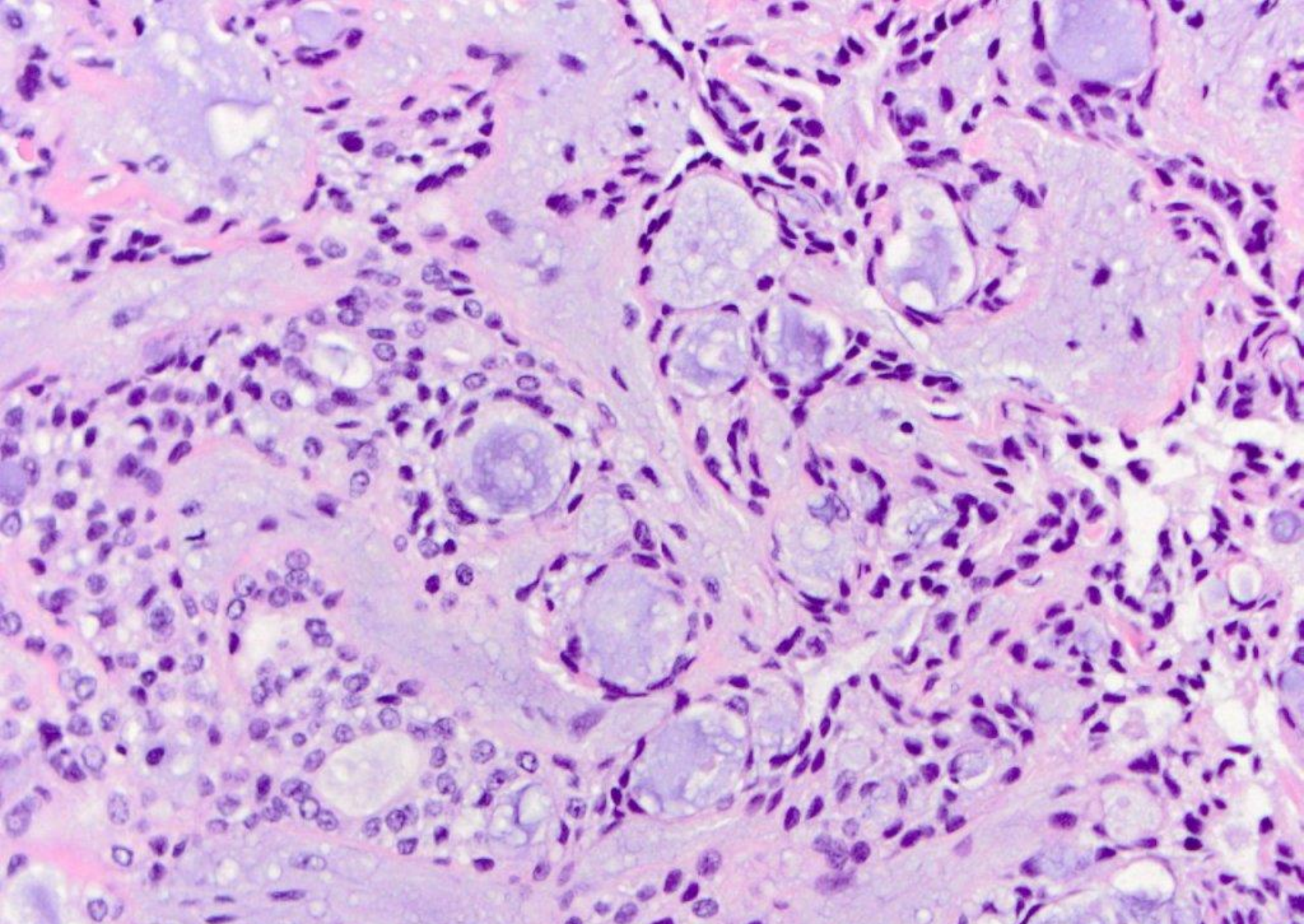

mucoepidermoid carcinoma, low grade

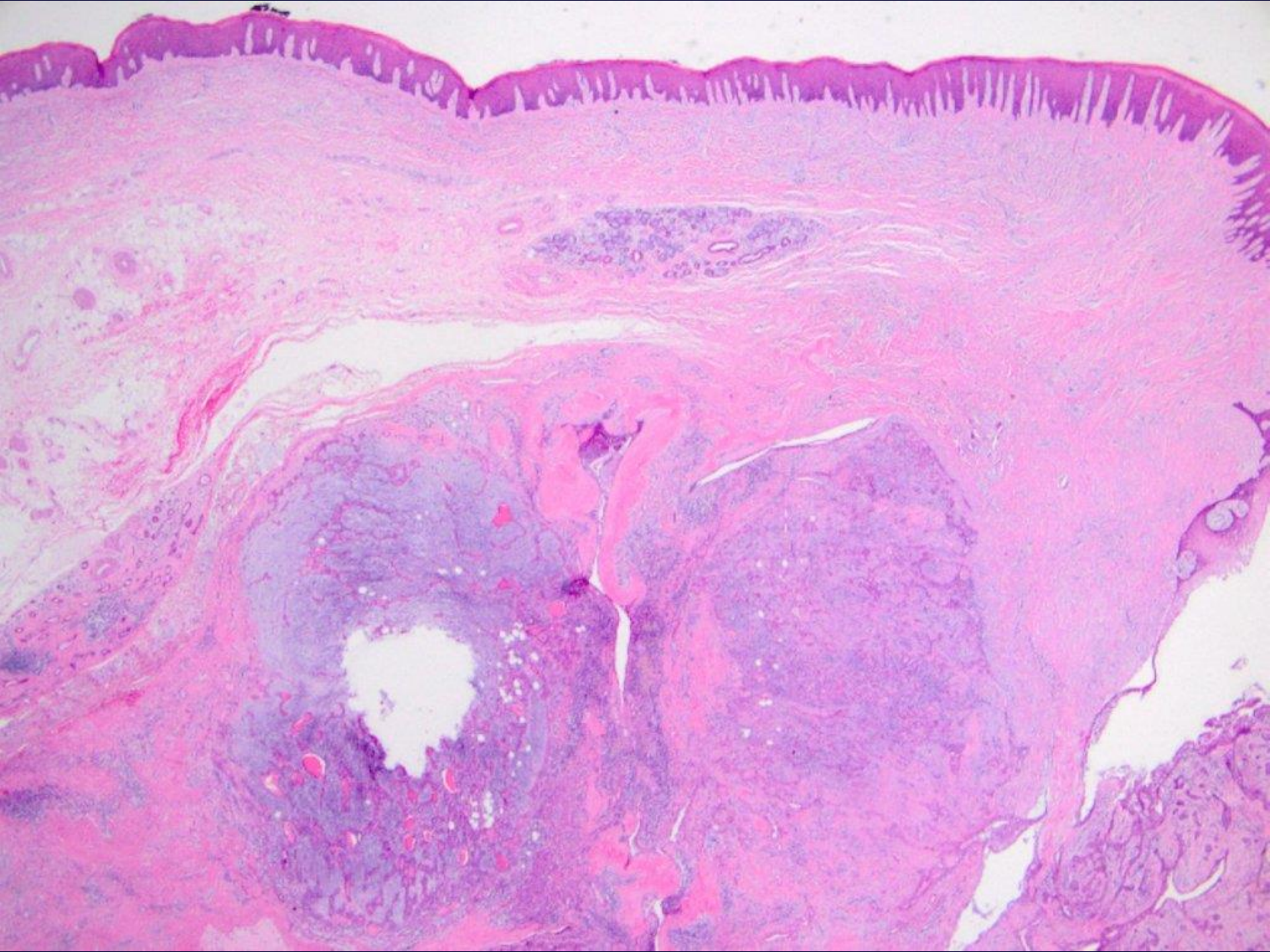

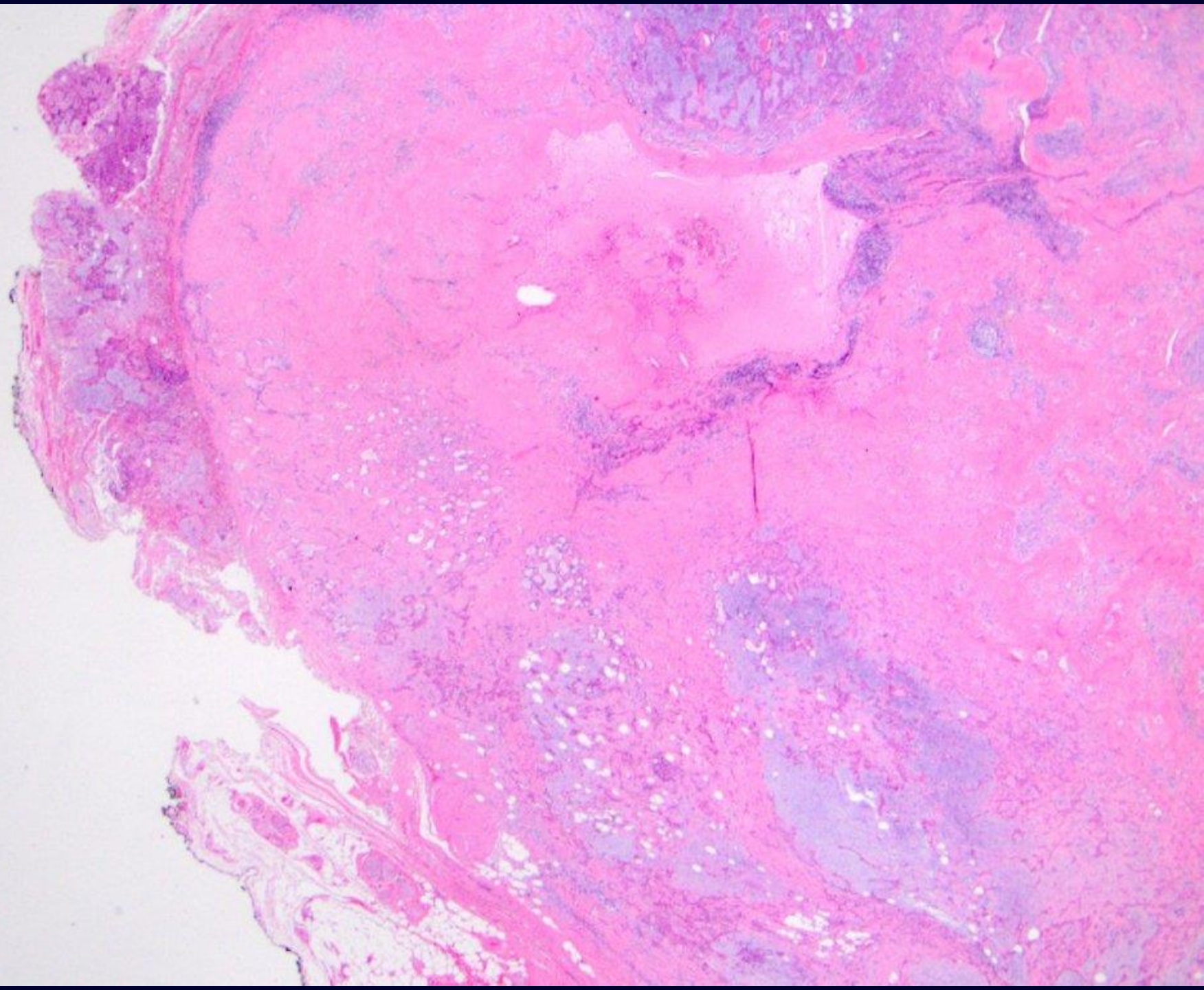

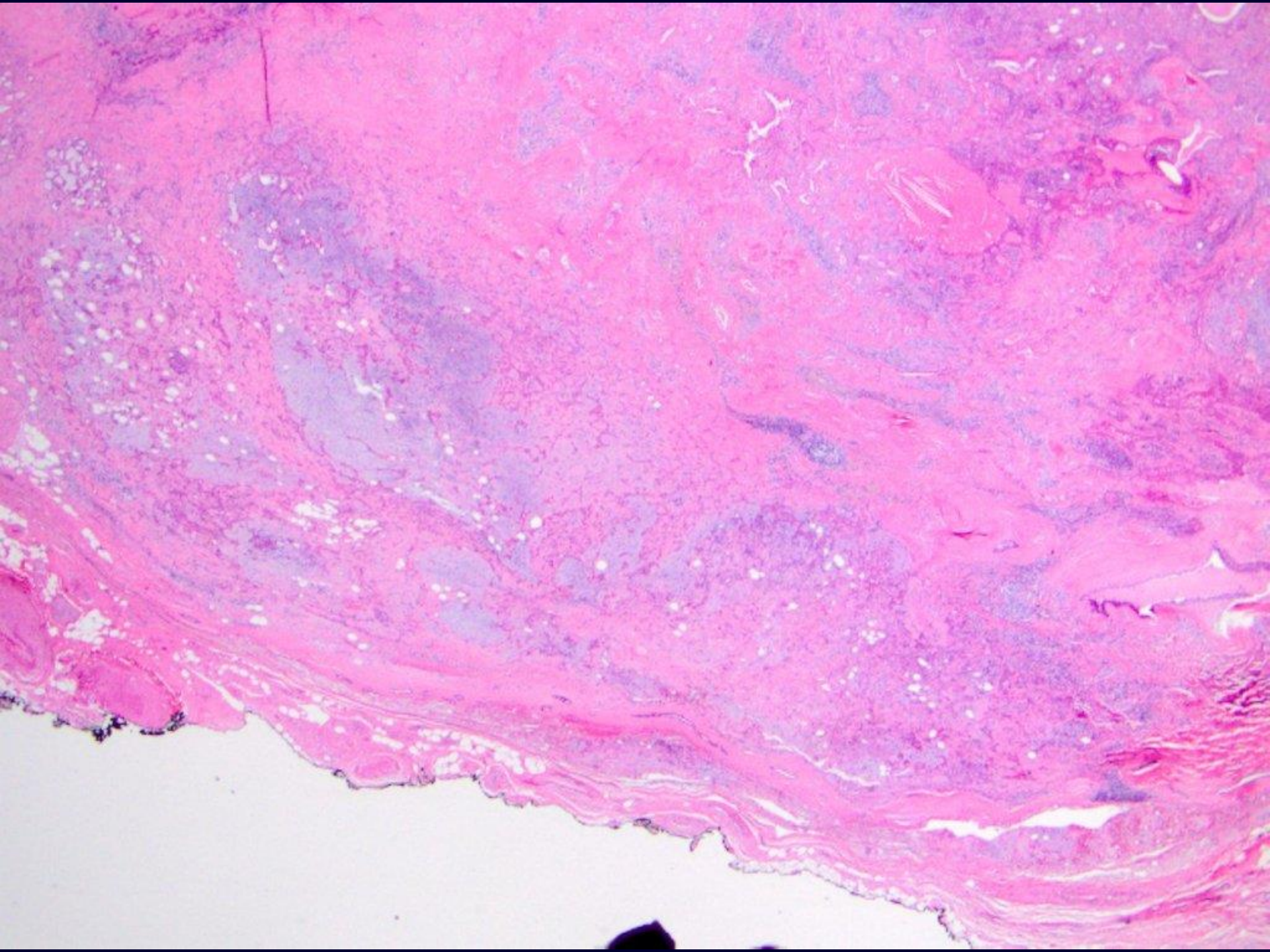

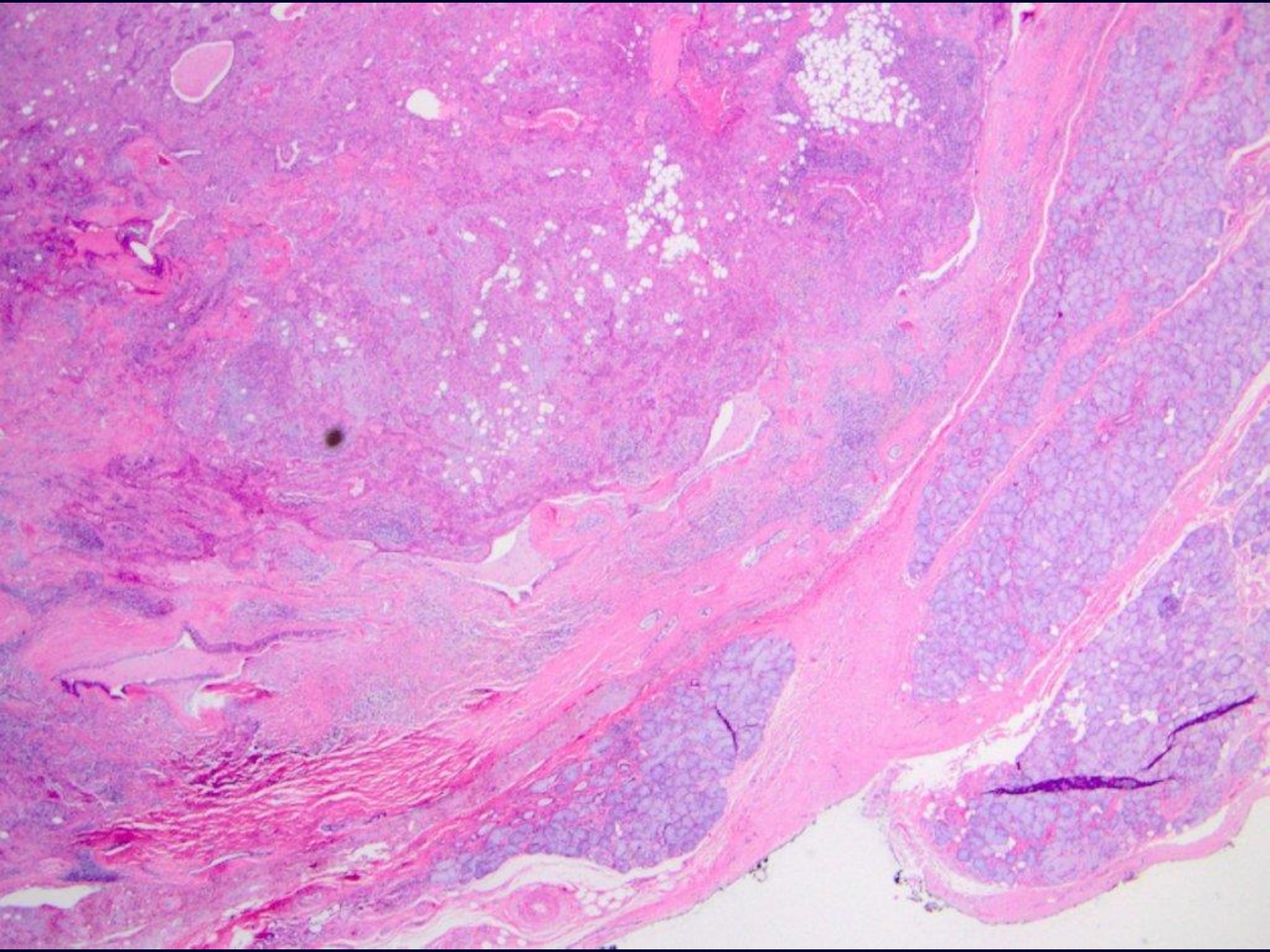

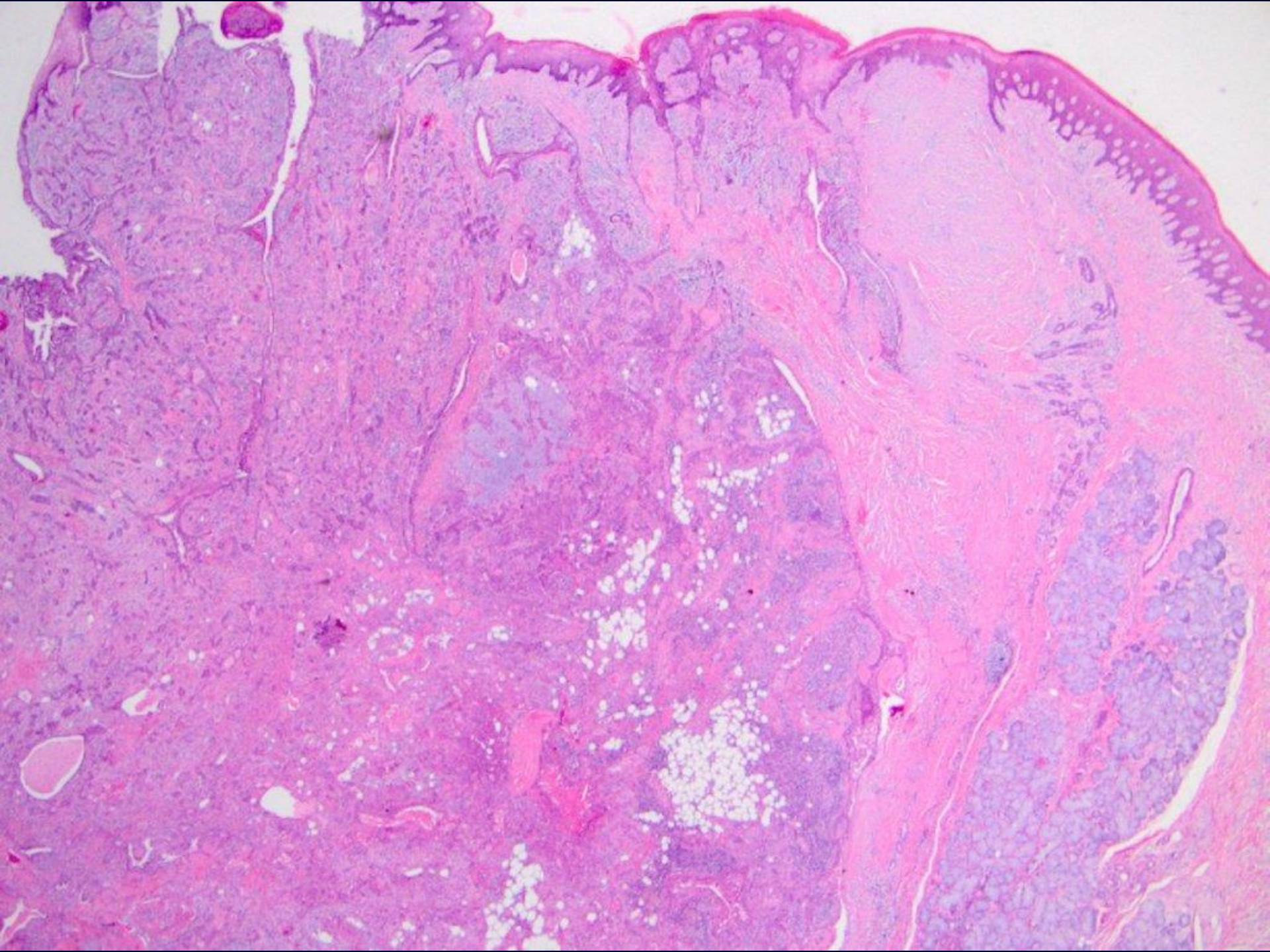

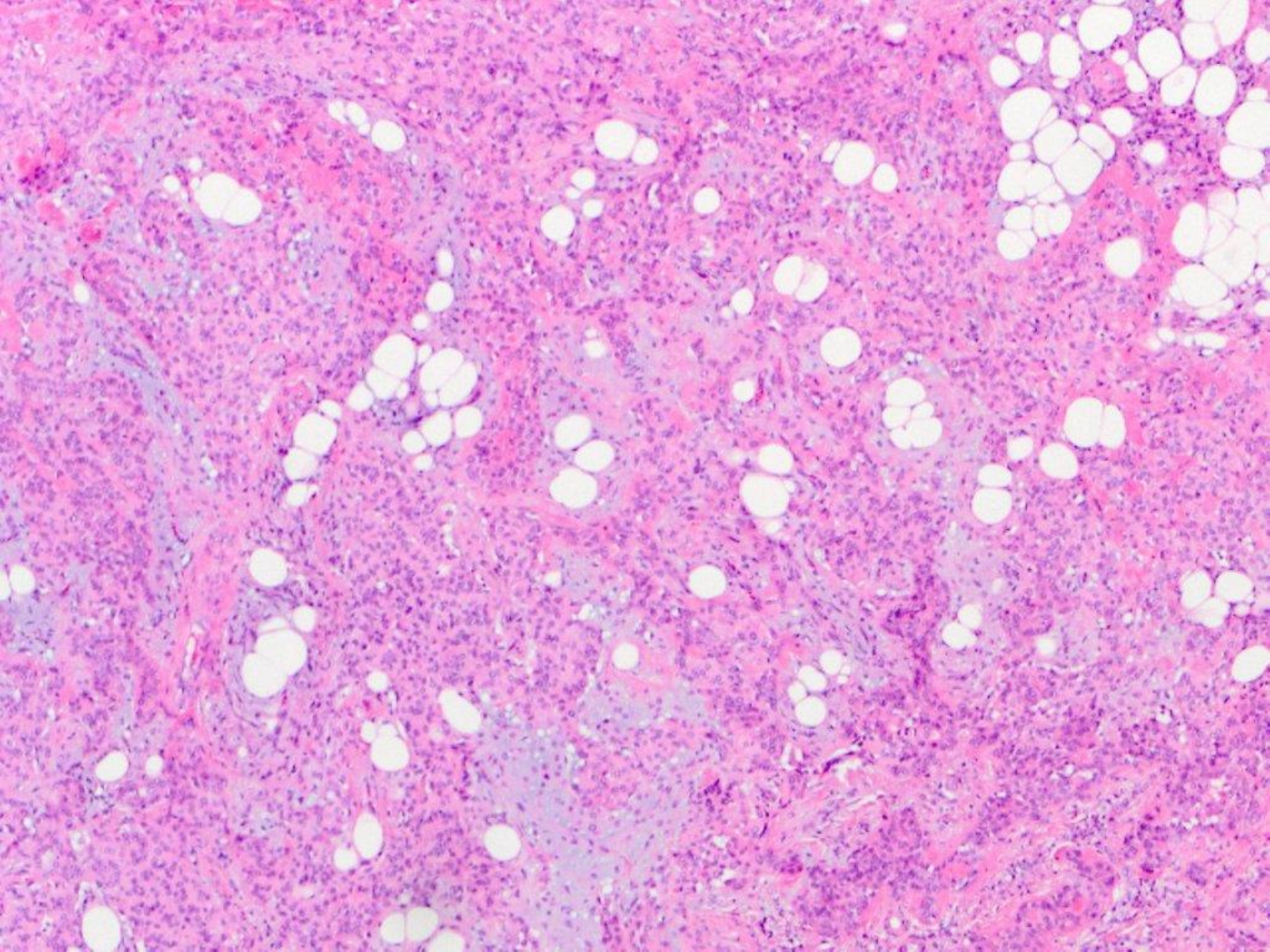

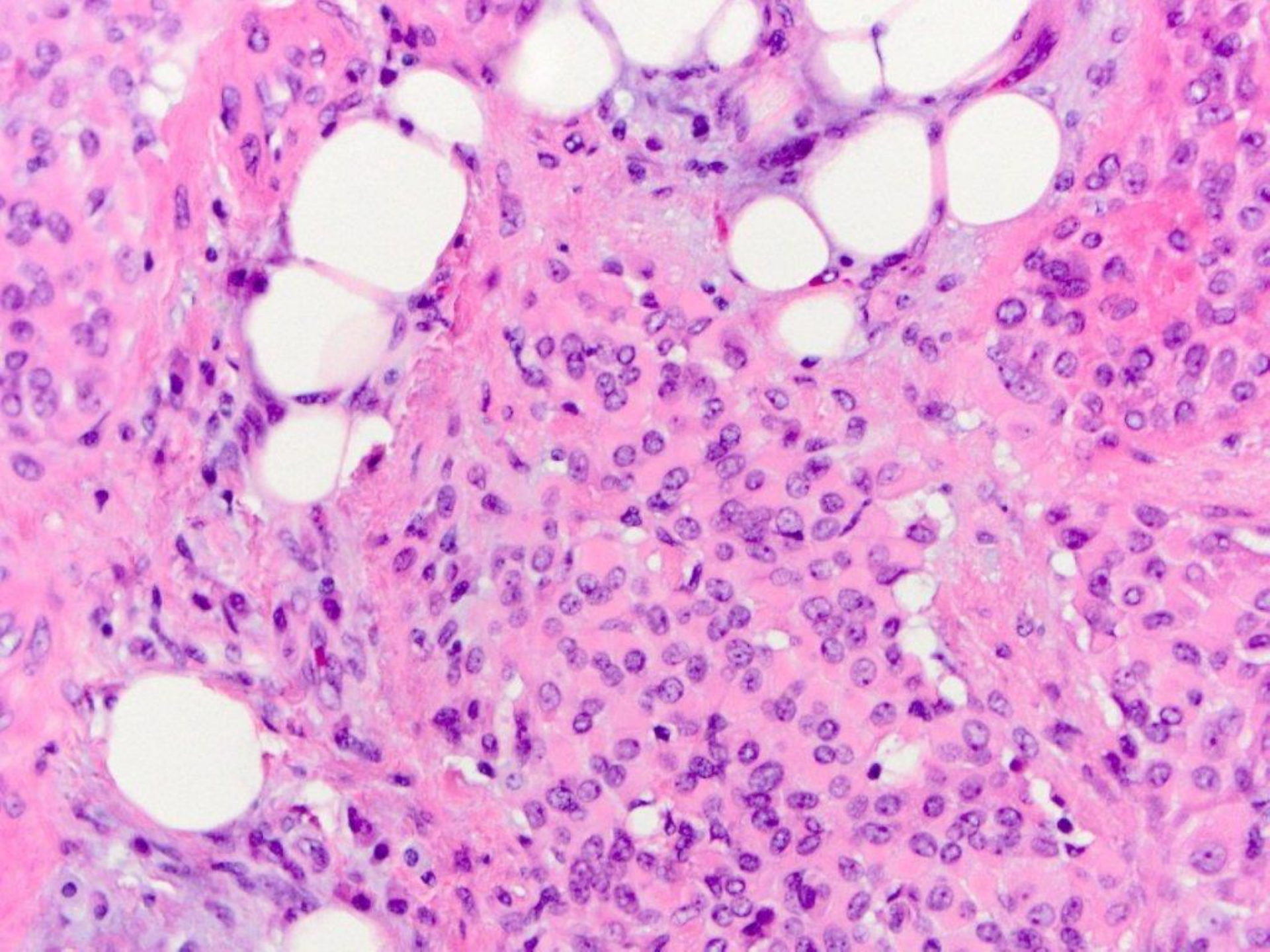

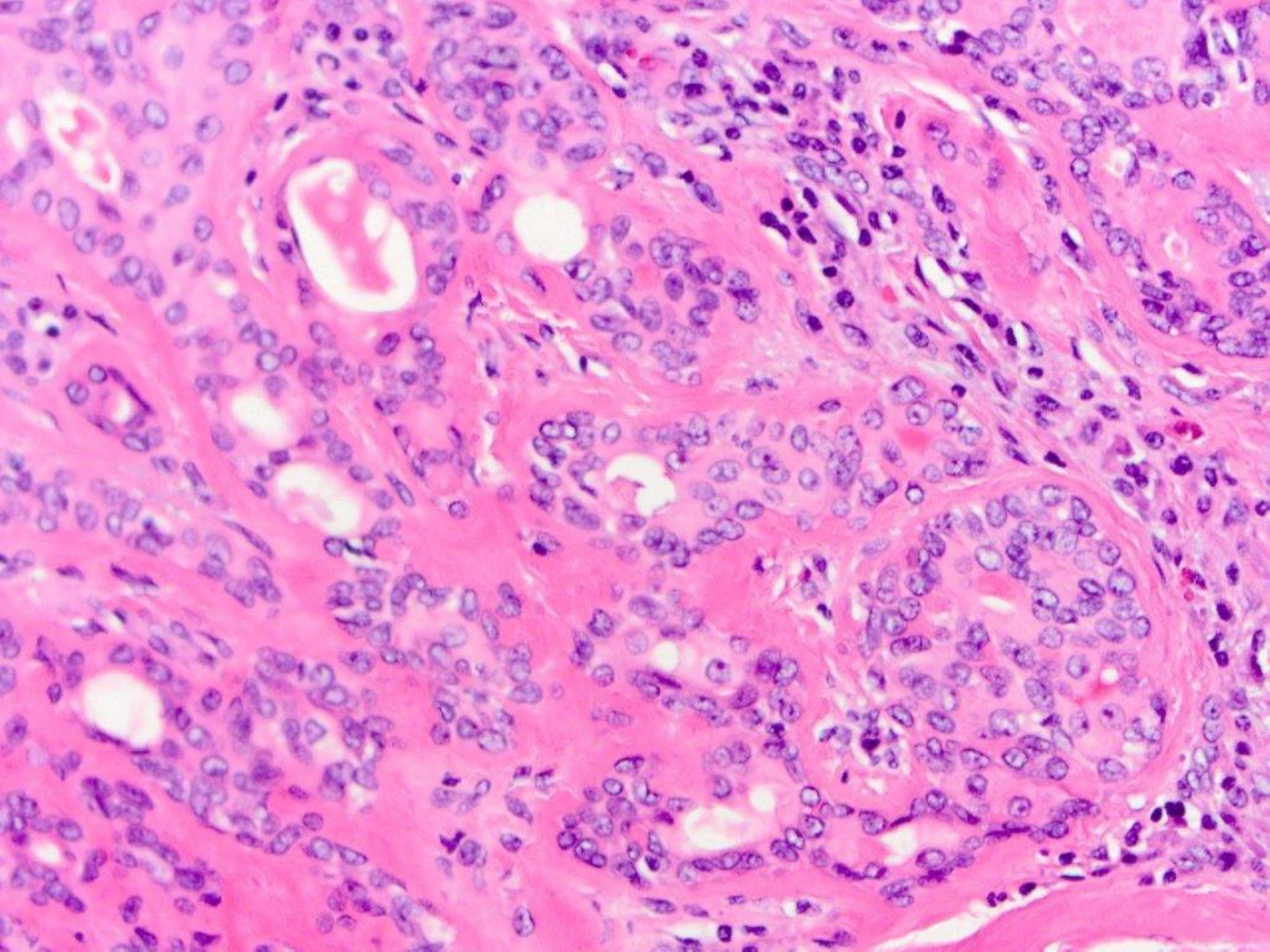

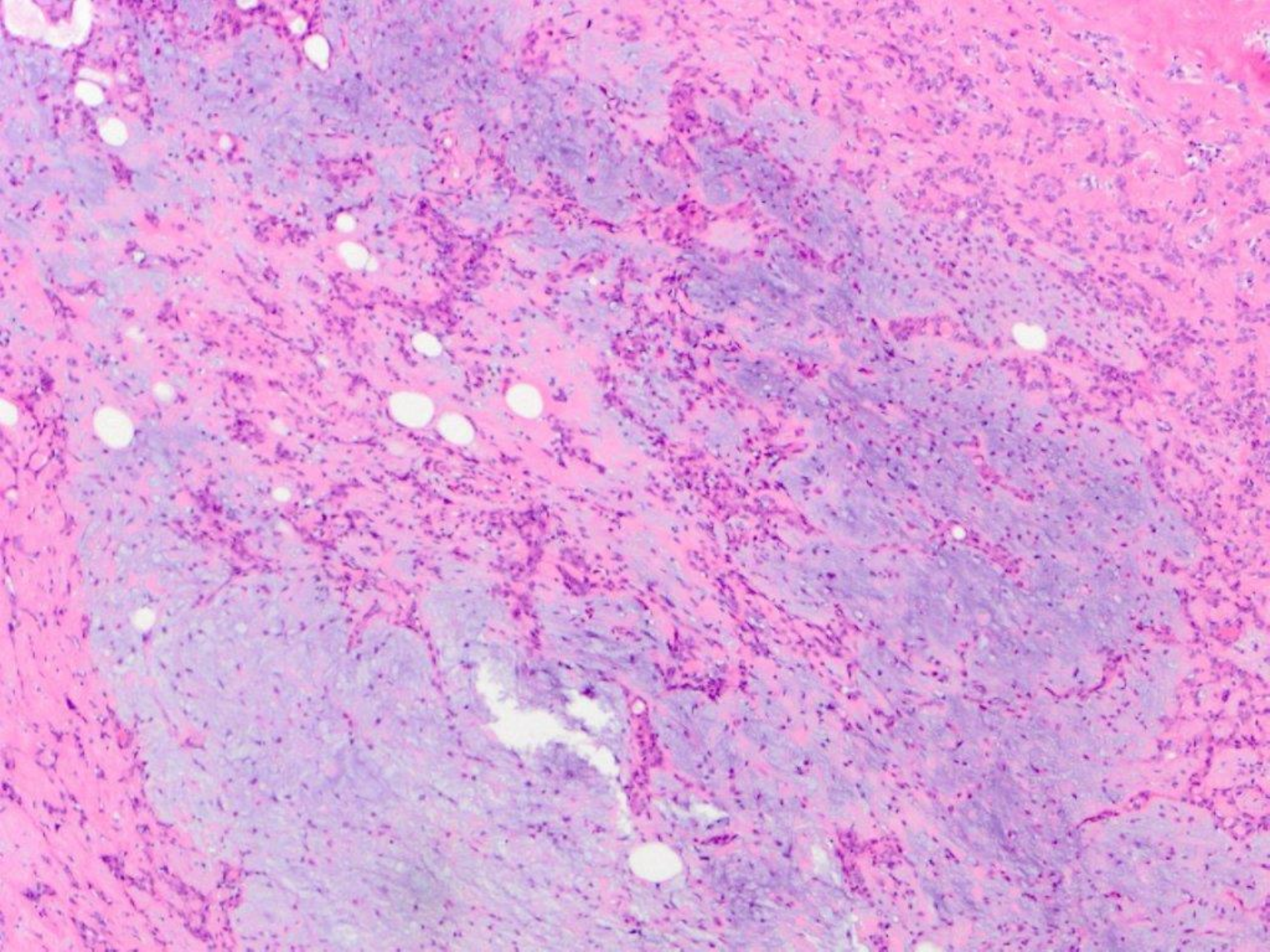

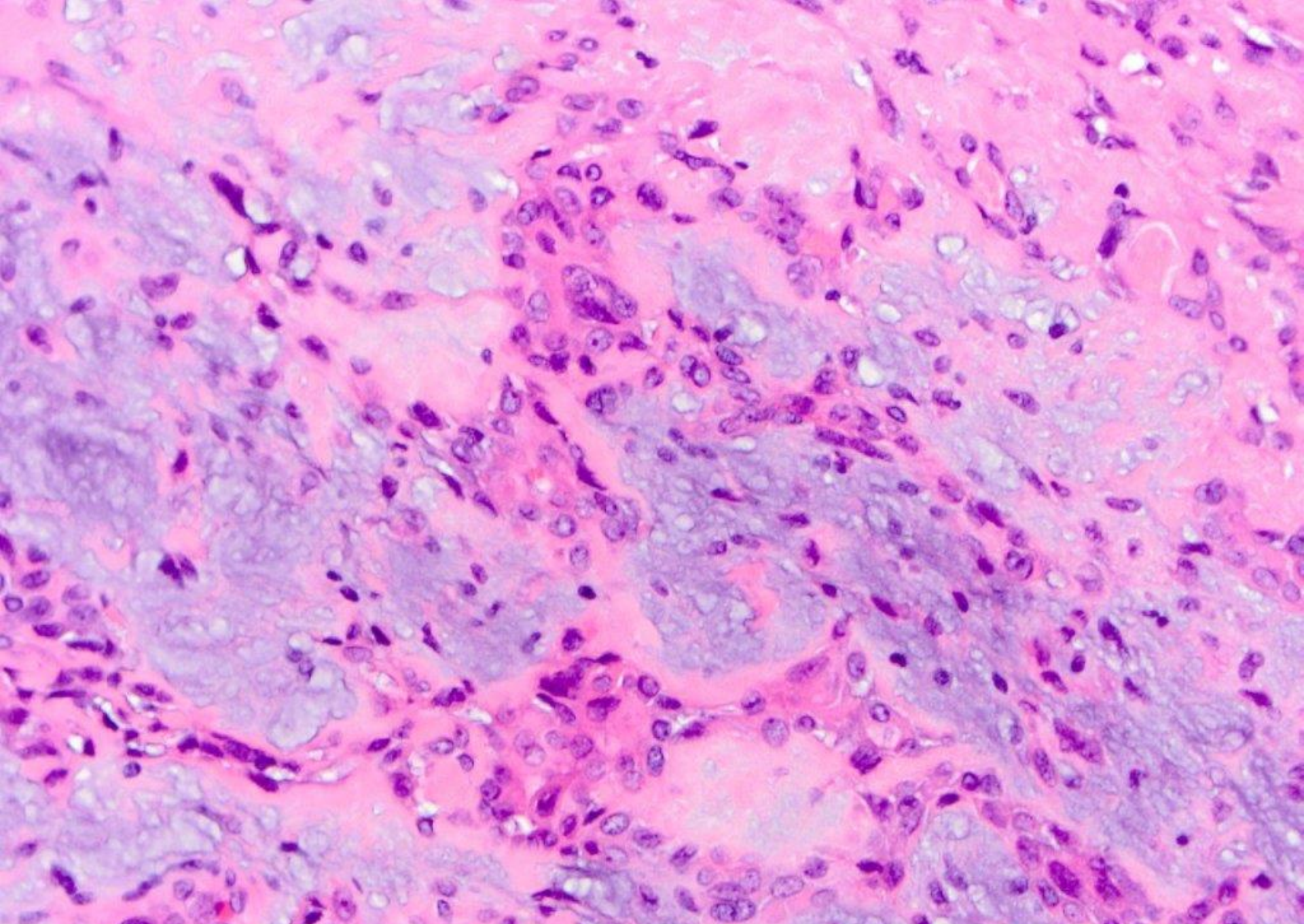

benign mixed tumor

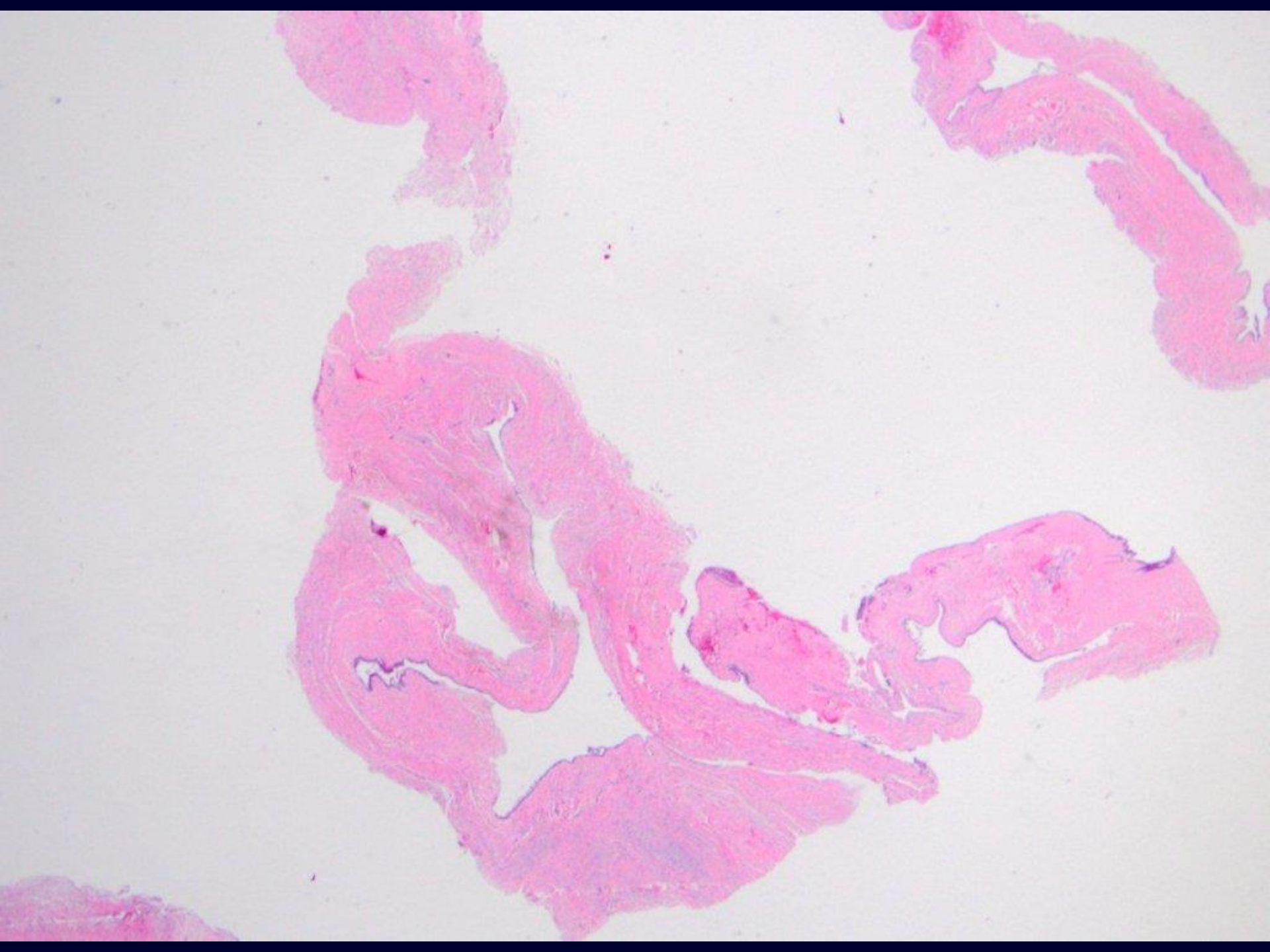

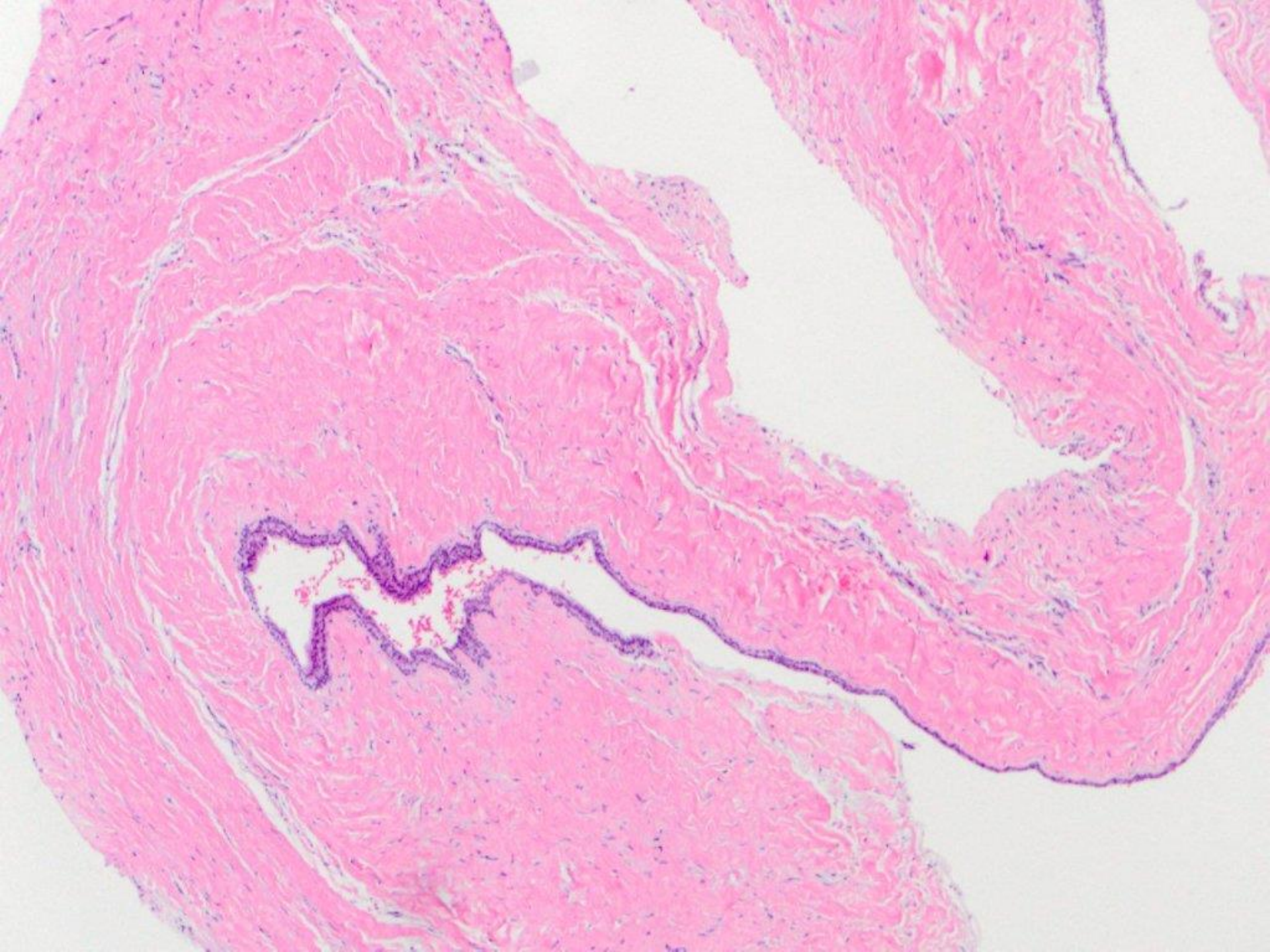

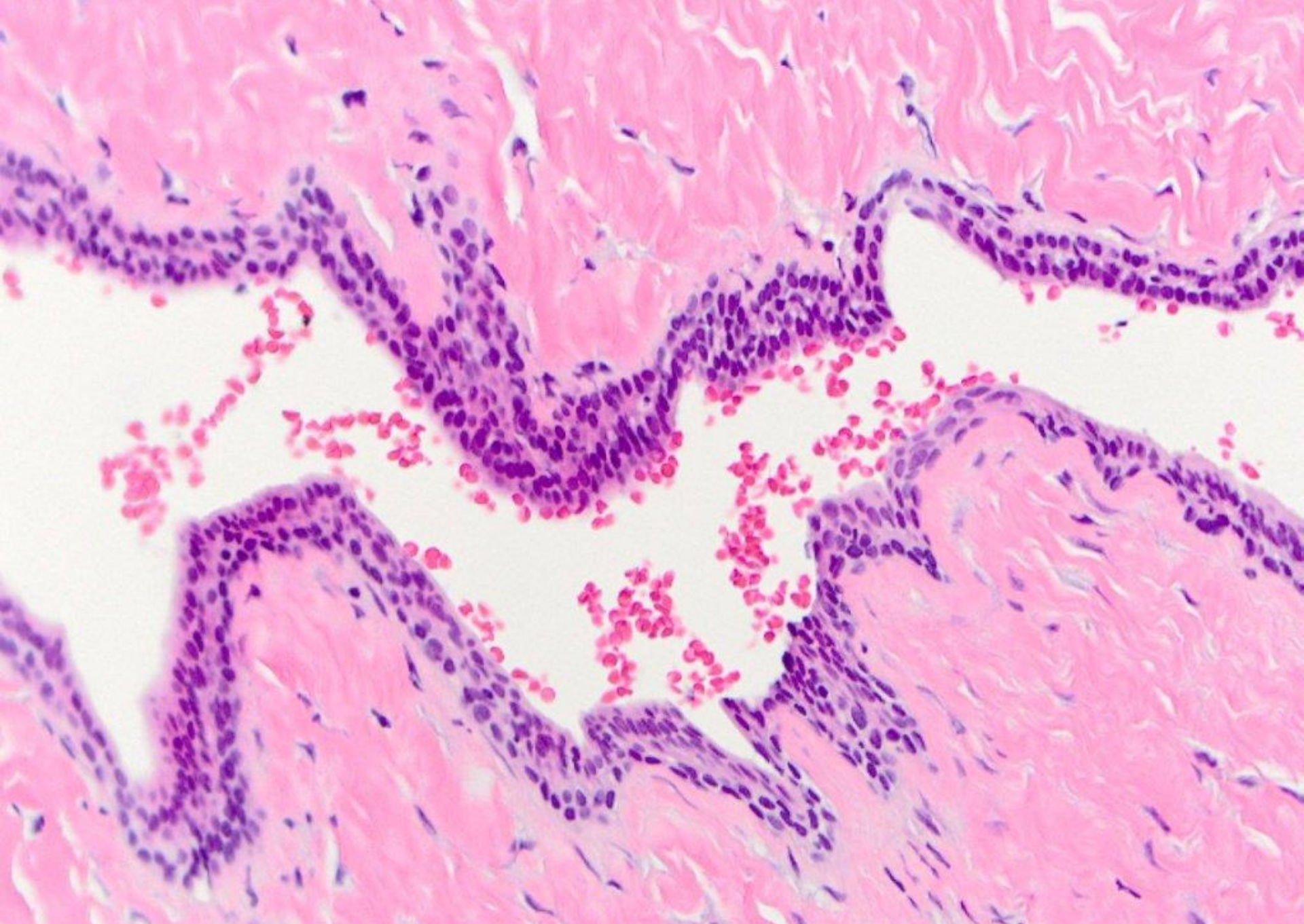

nasopalatine duct cyst

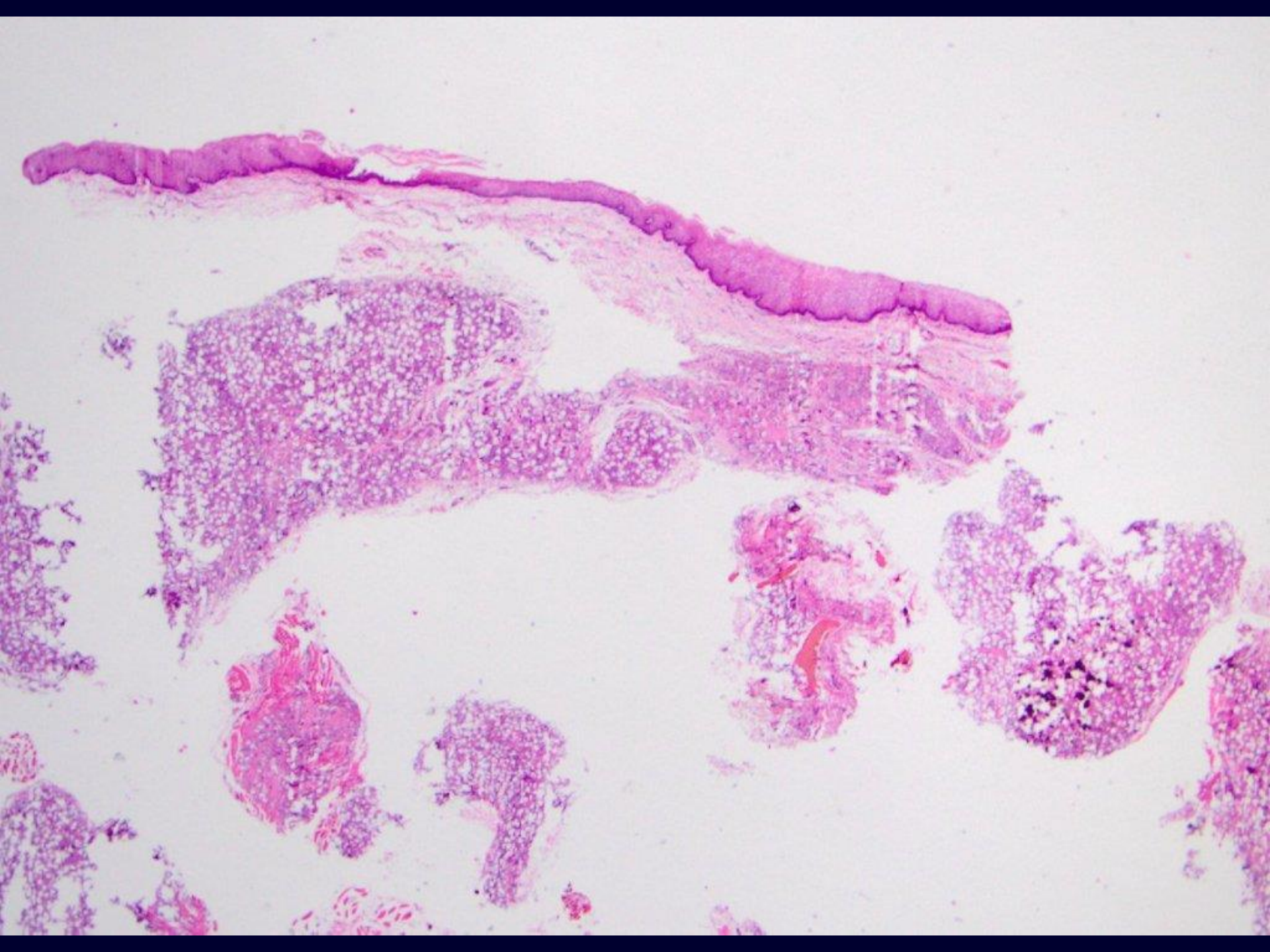

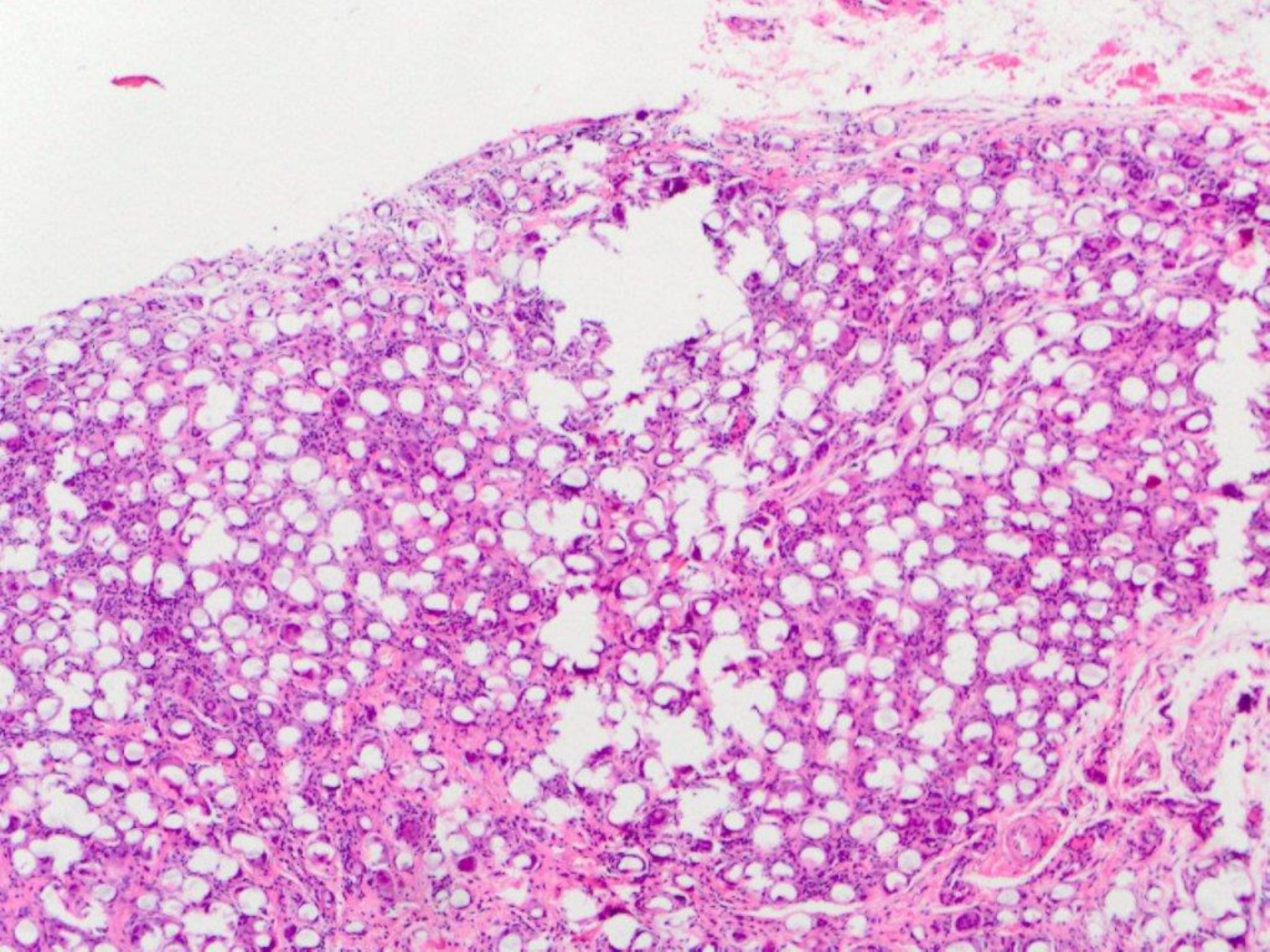

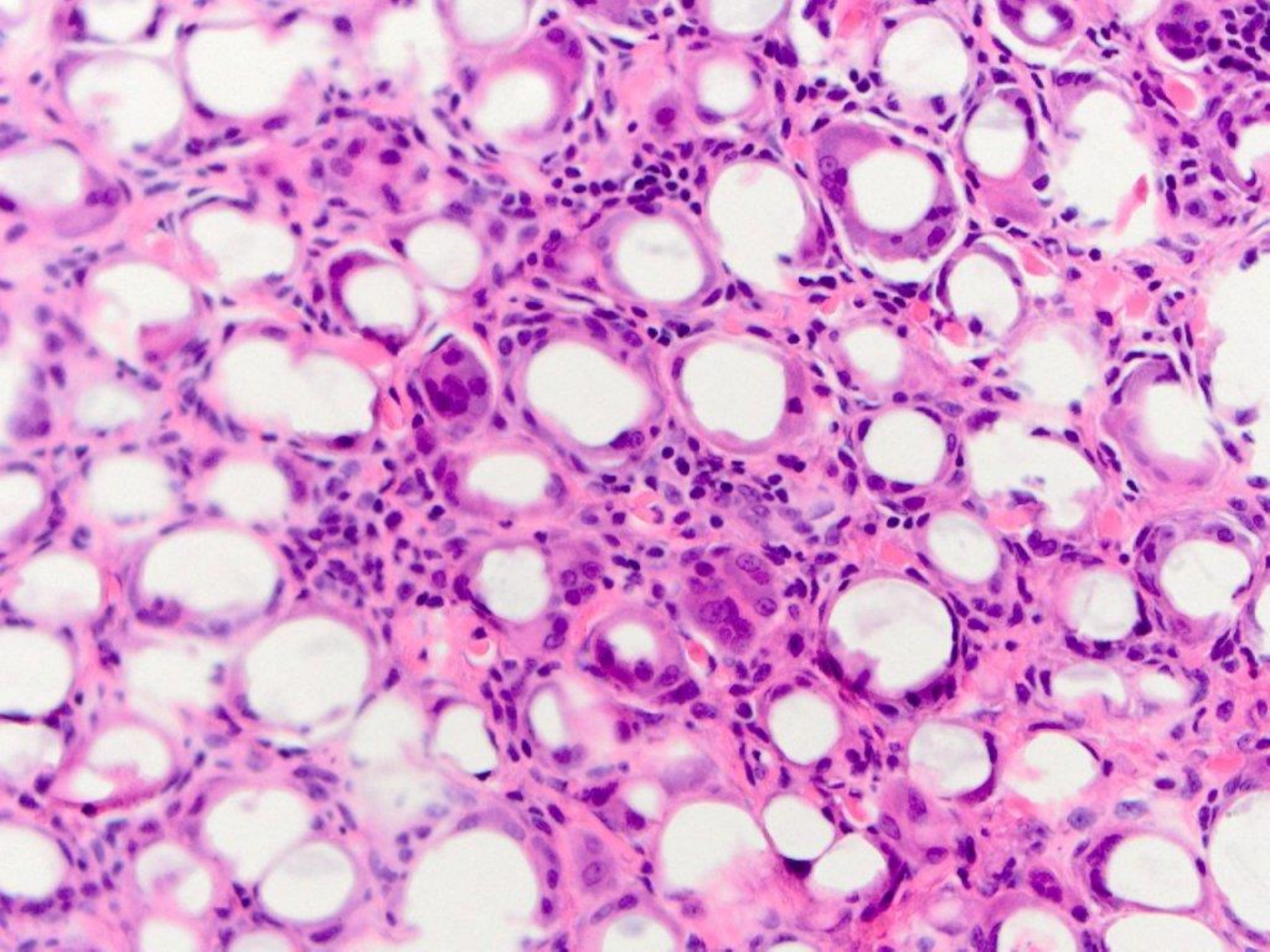

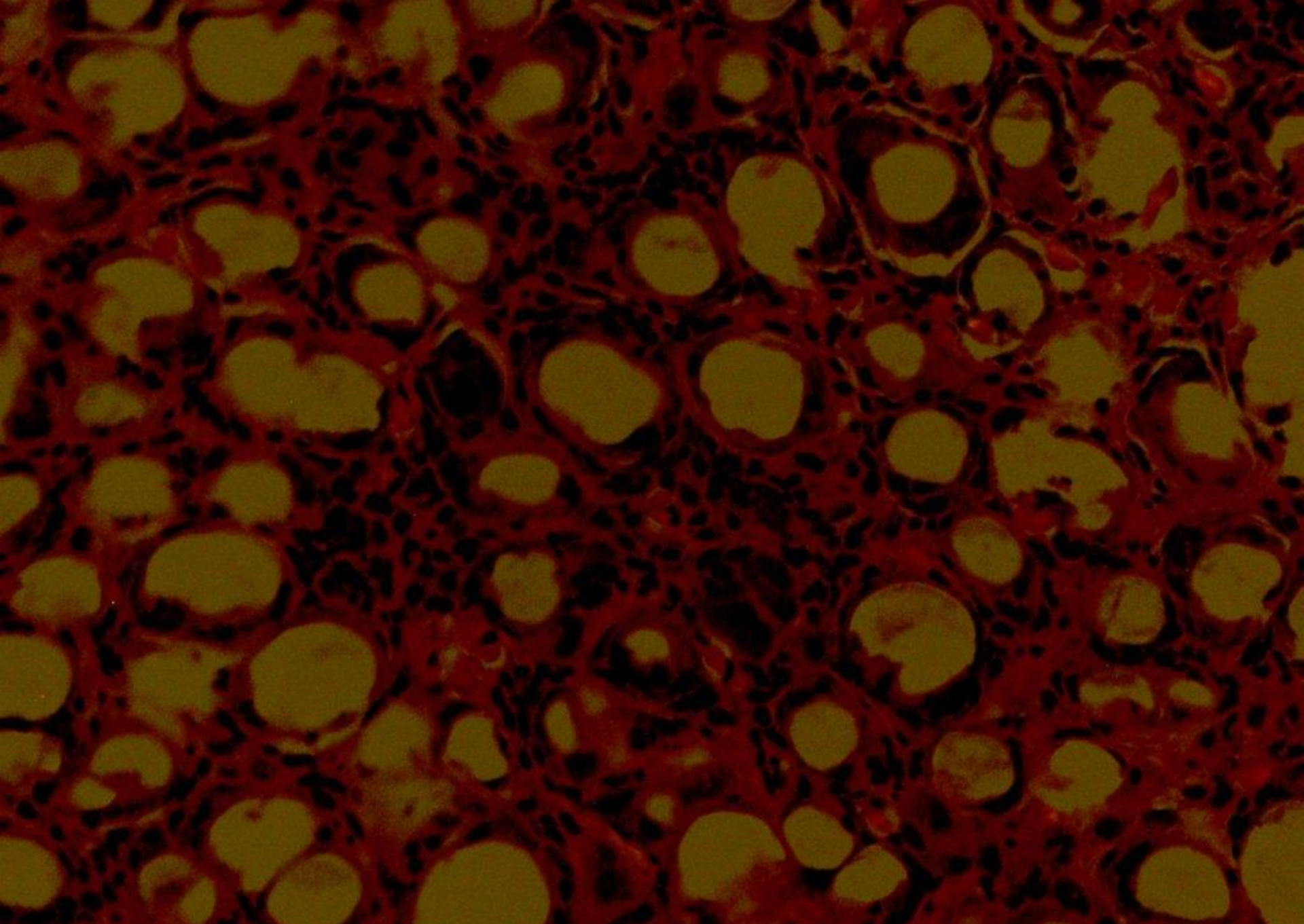

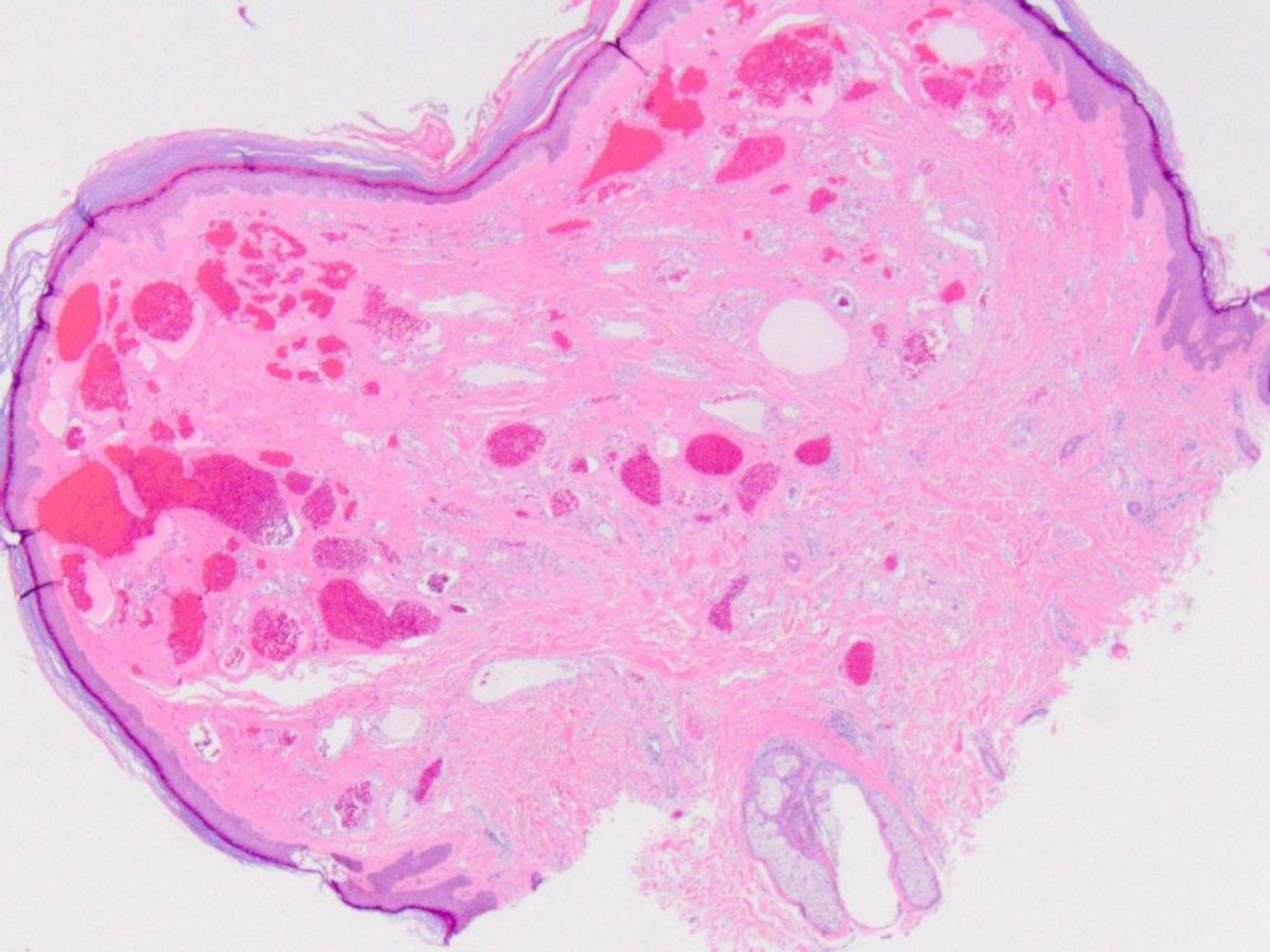

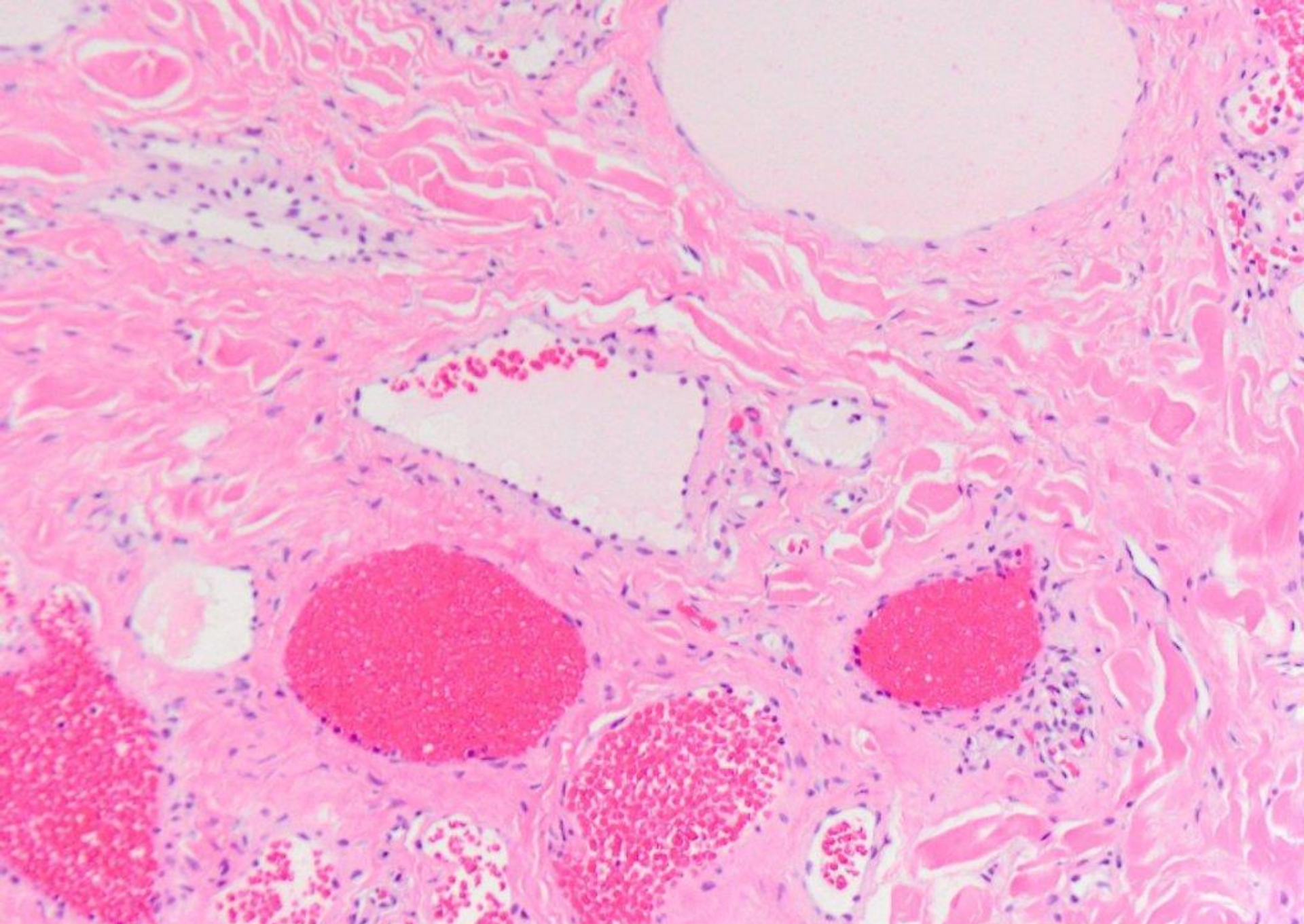

hemangioma

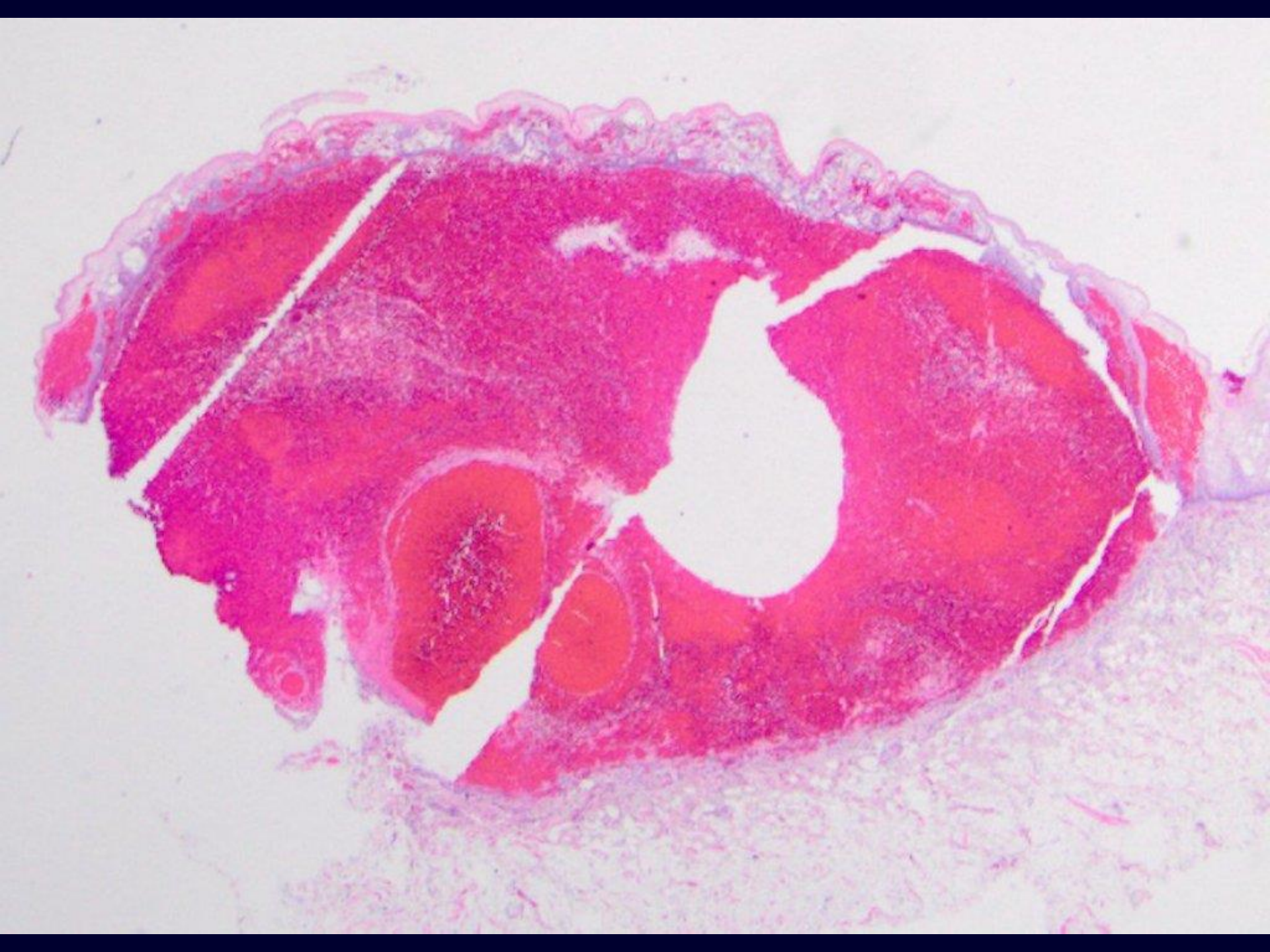

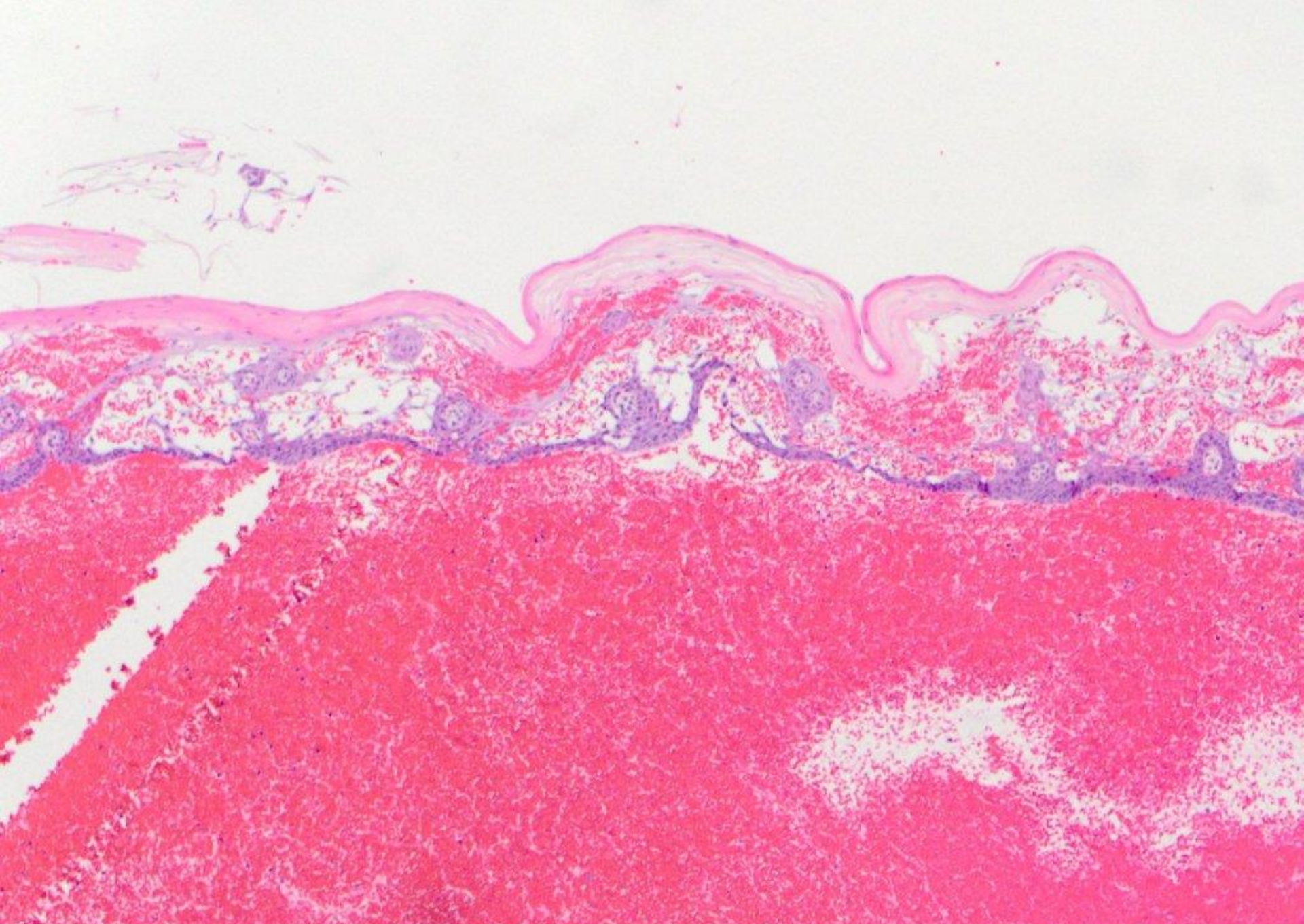

angina bullosa hemorrhagica vs. varix vs ITP

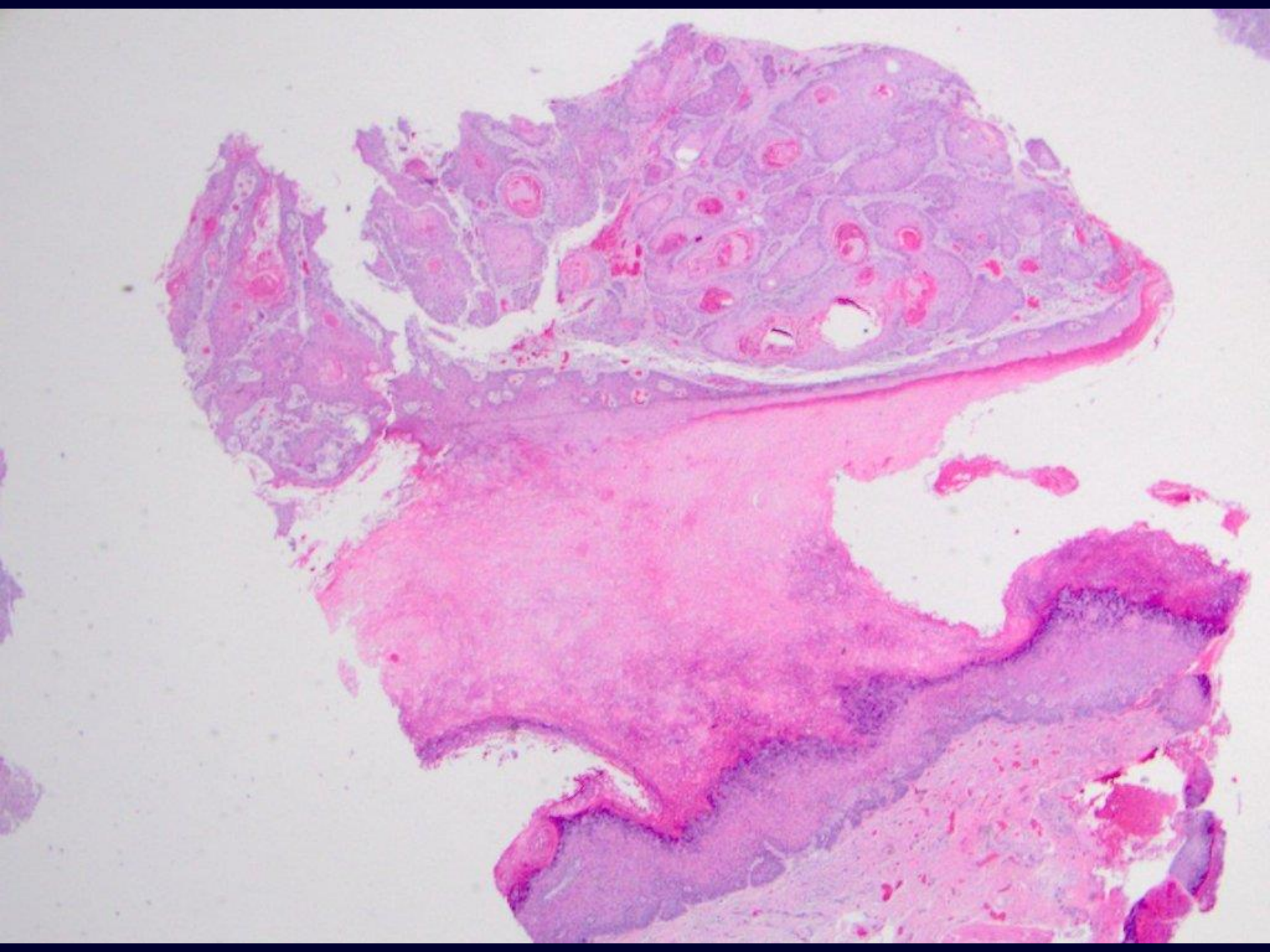

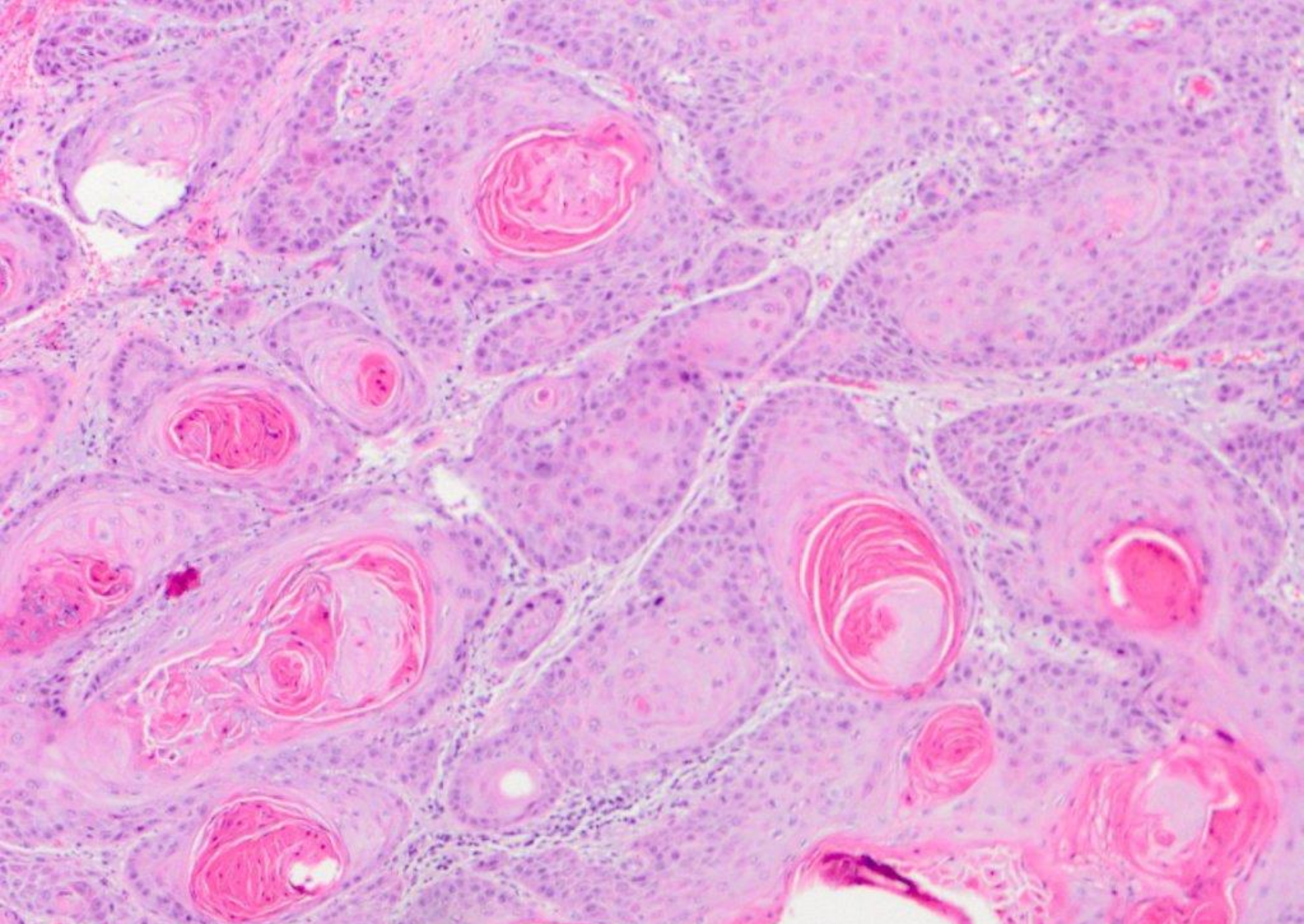

Squamous cell carcinoma

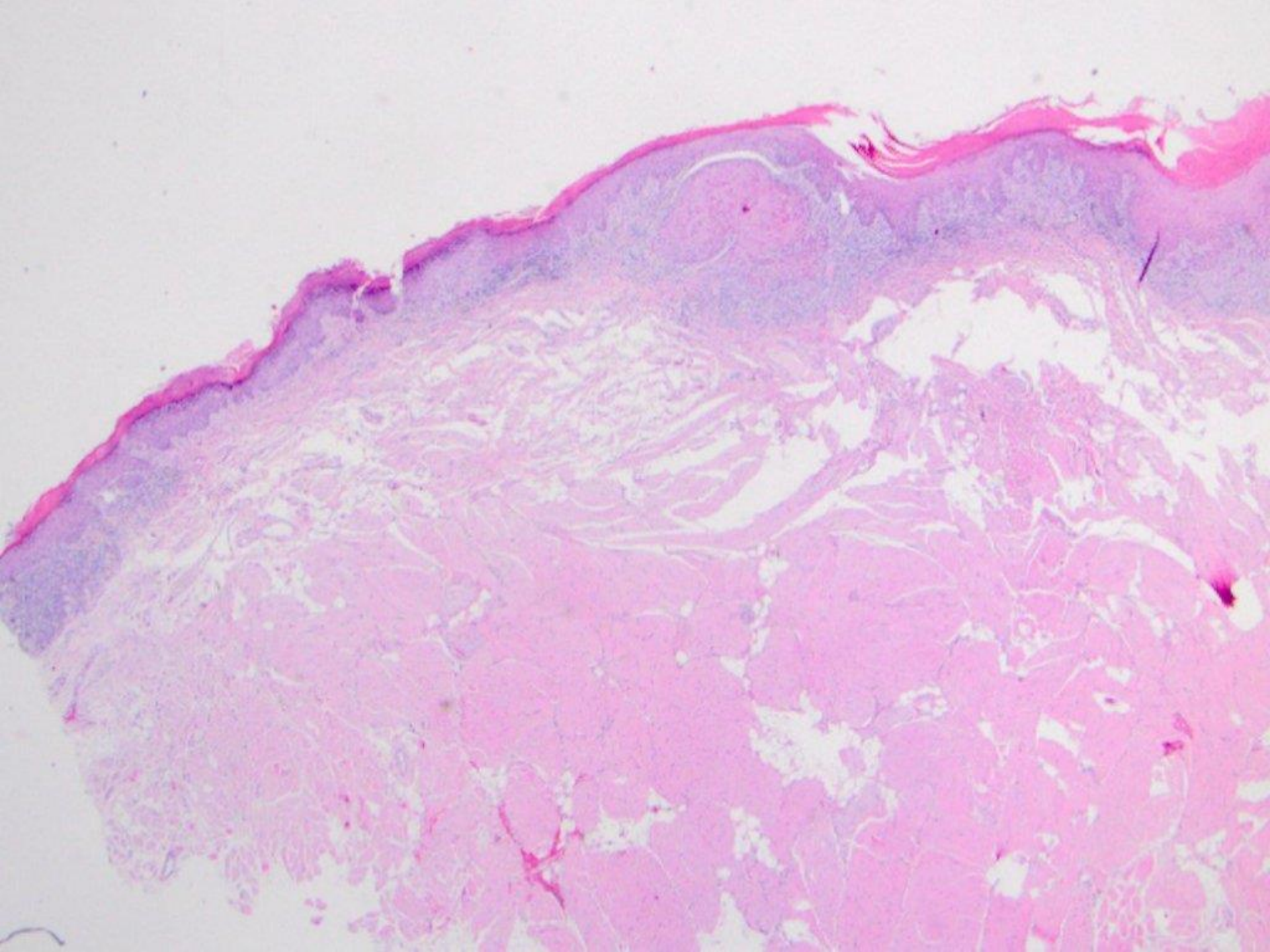

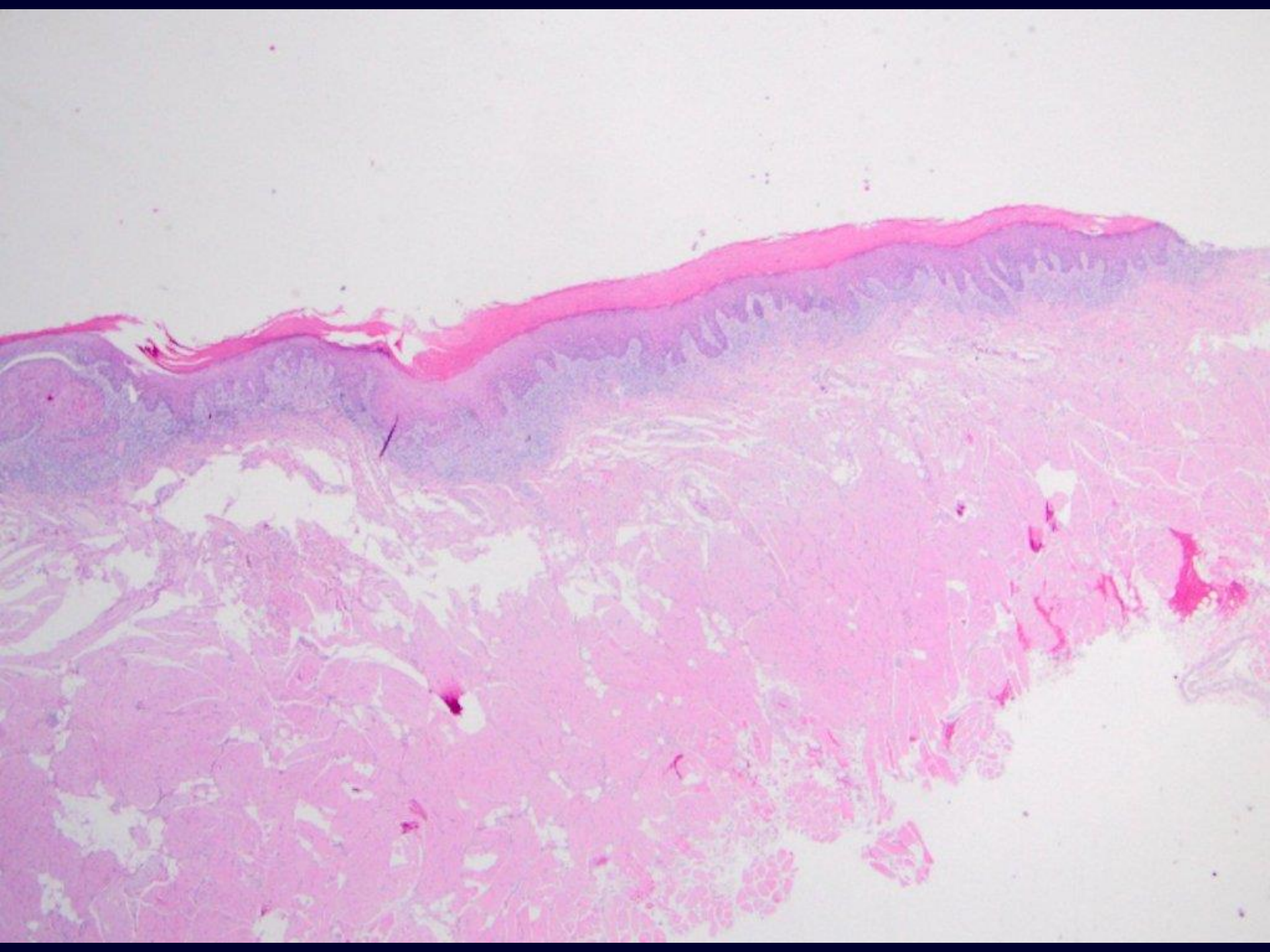

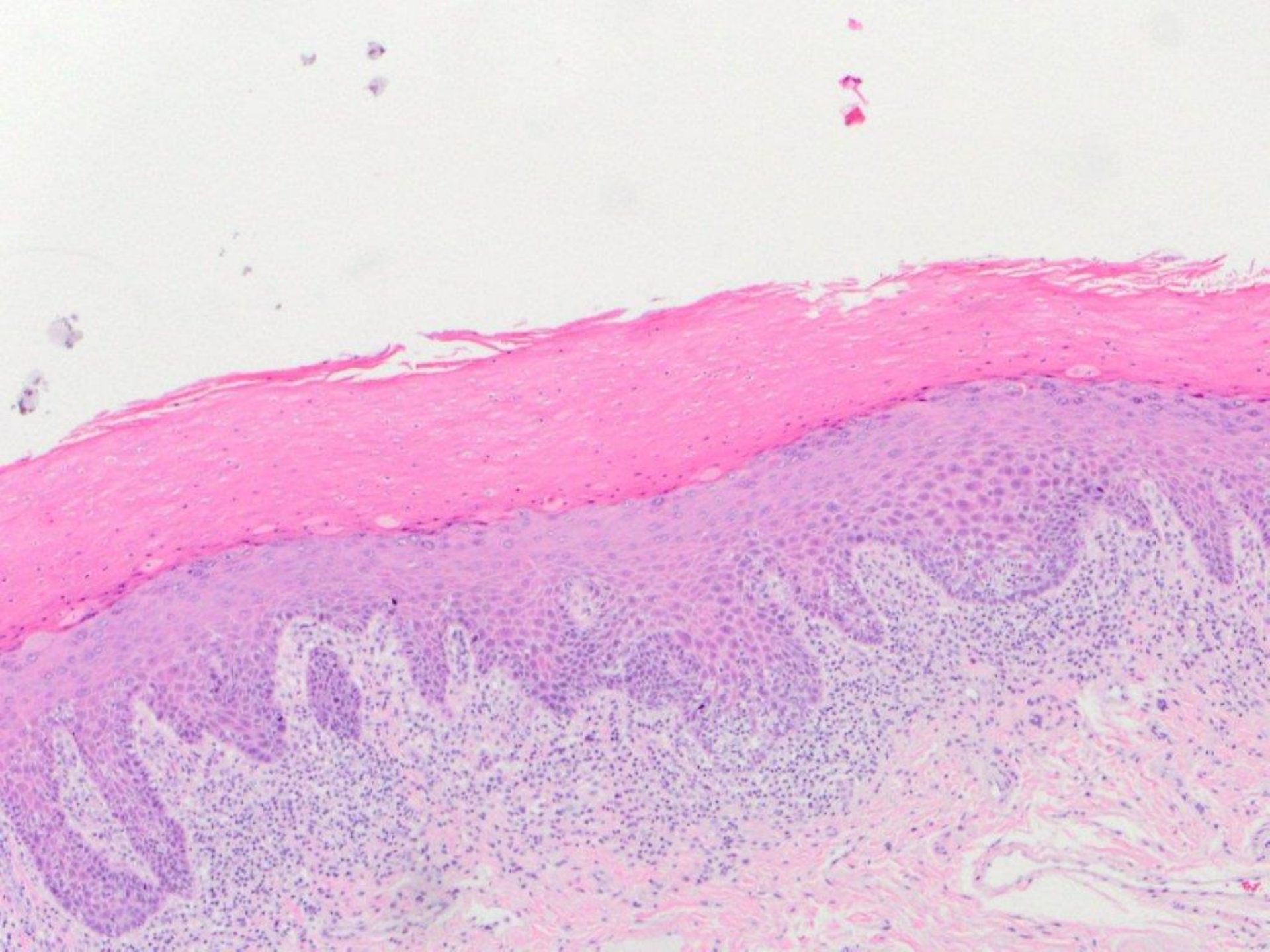

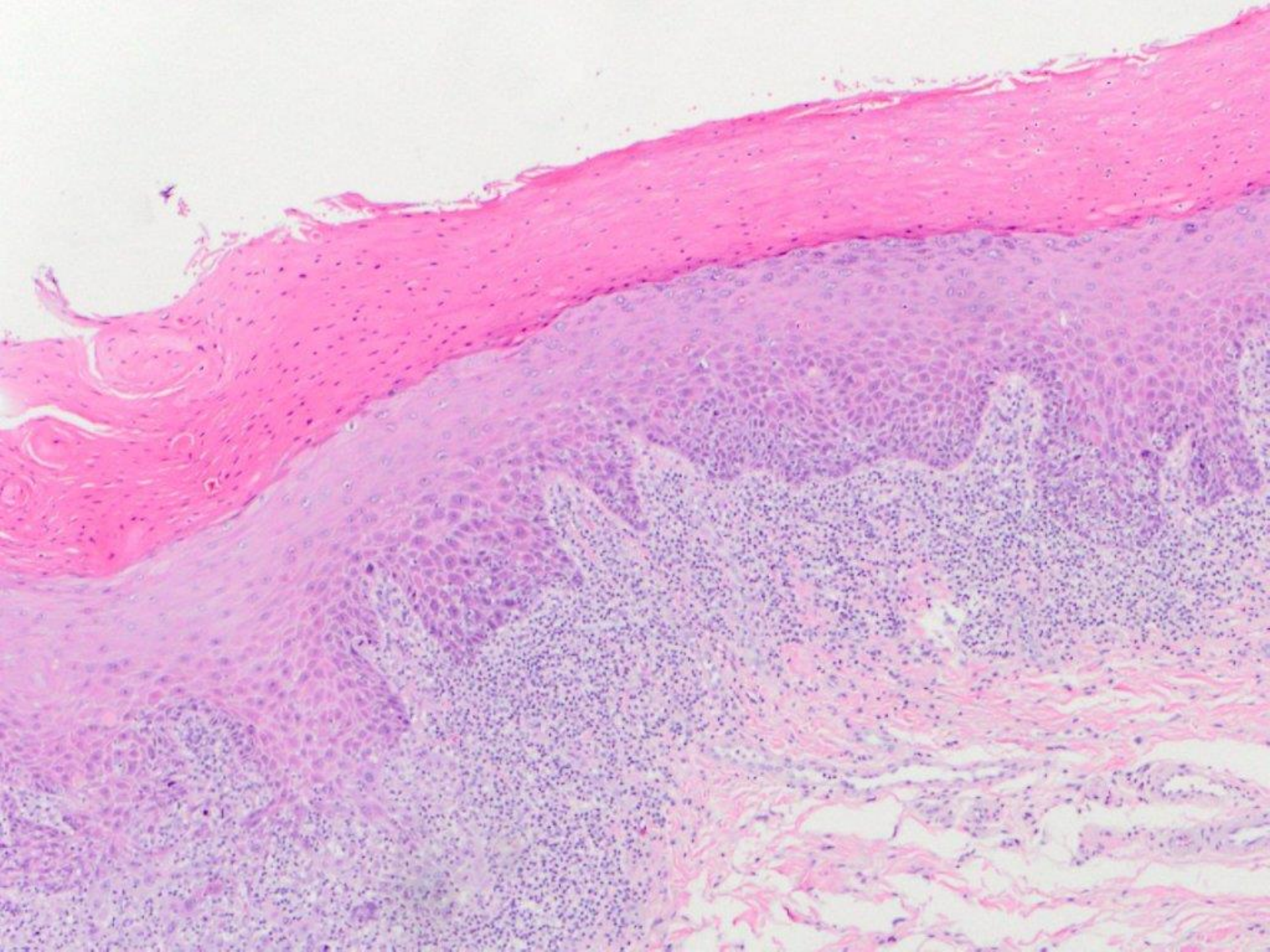

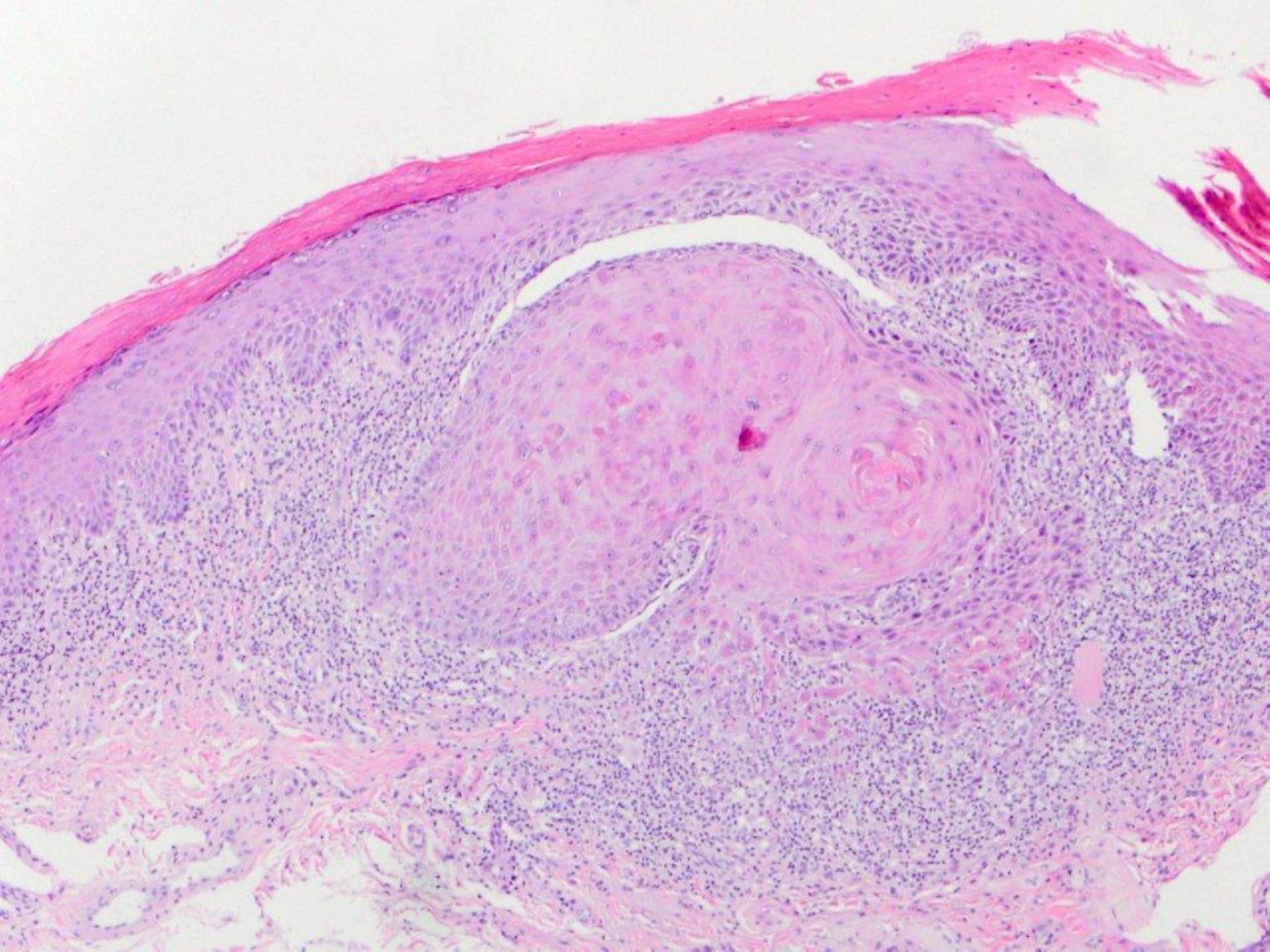

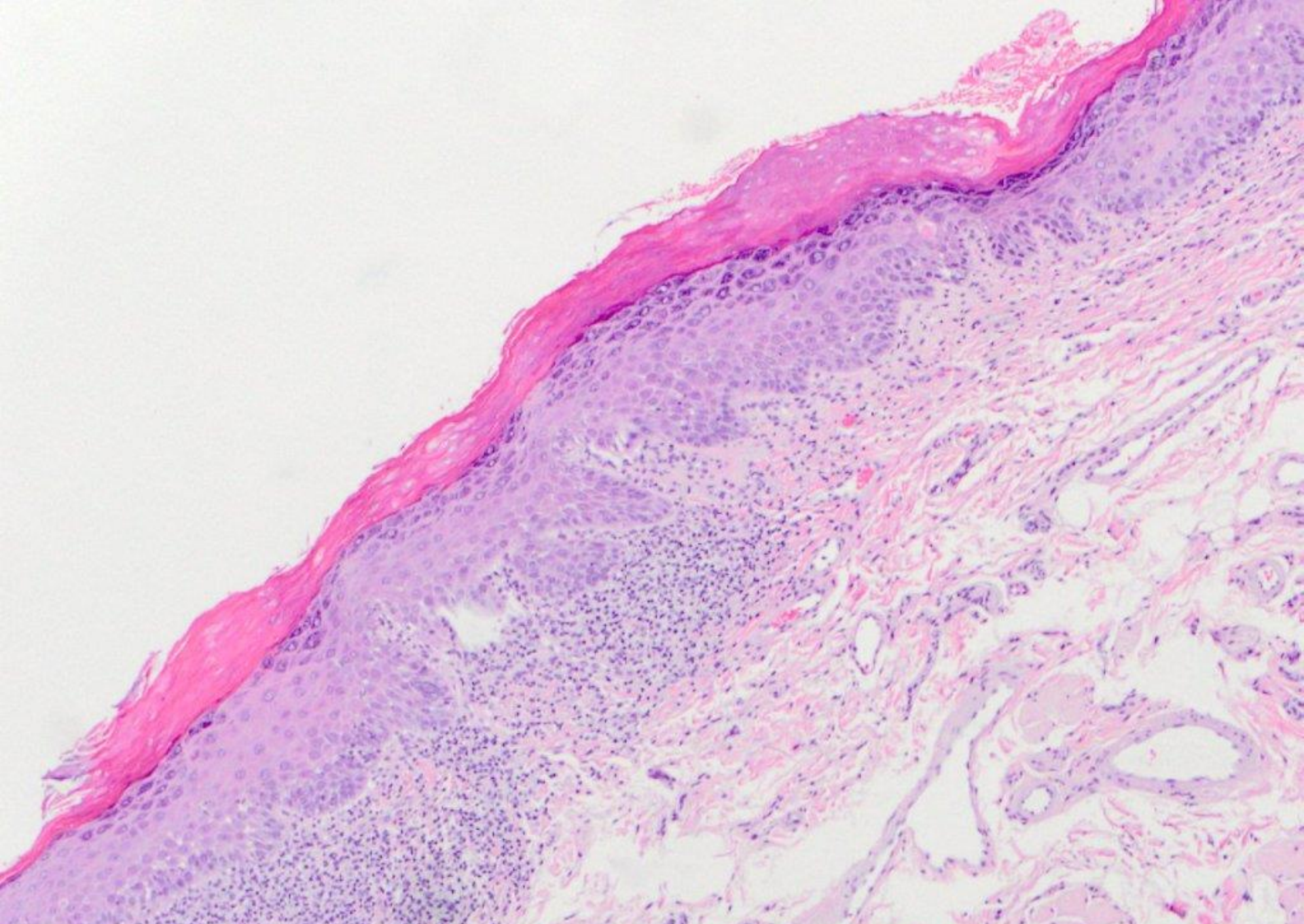

Squamous cell carcinoma

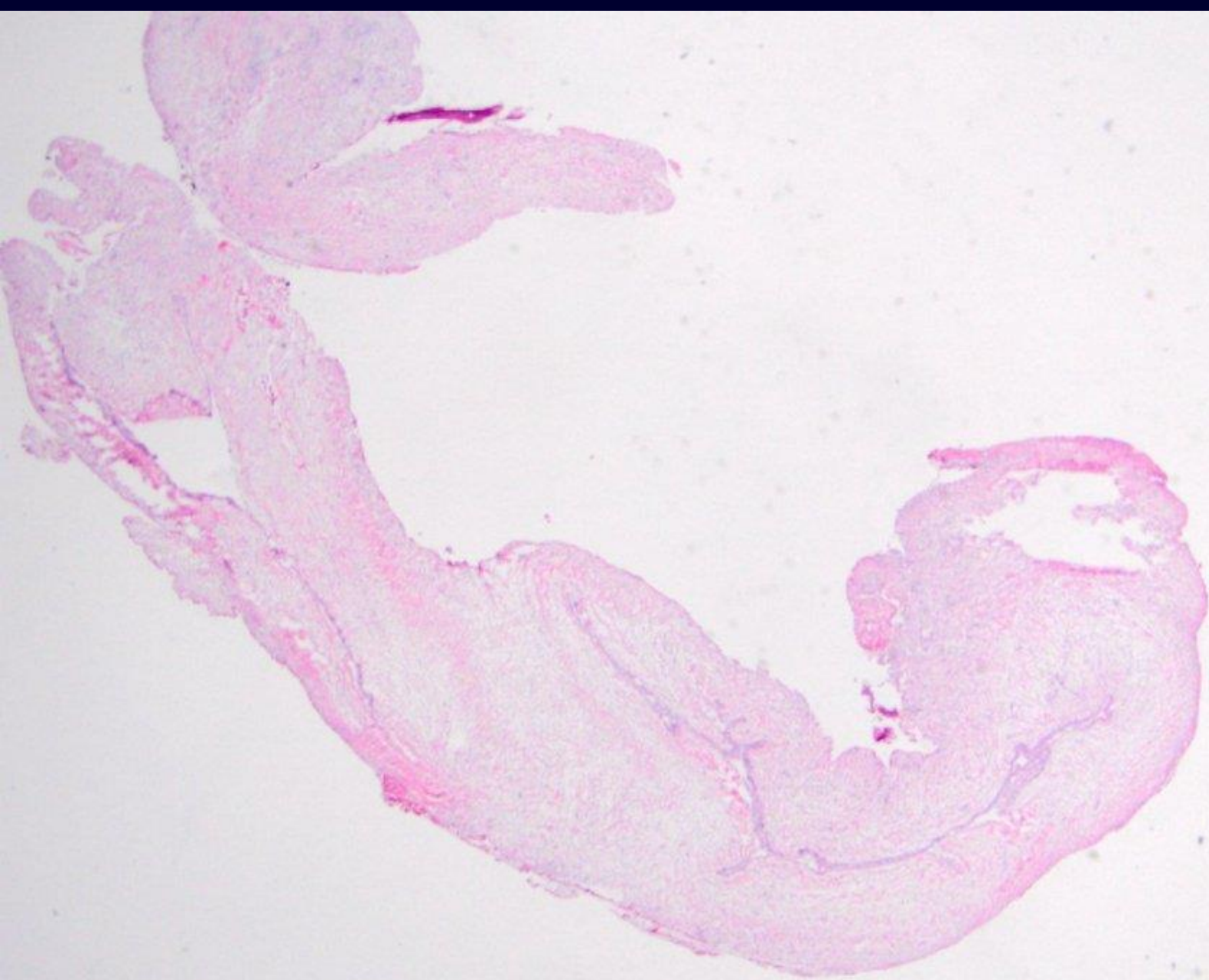

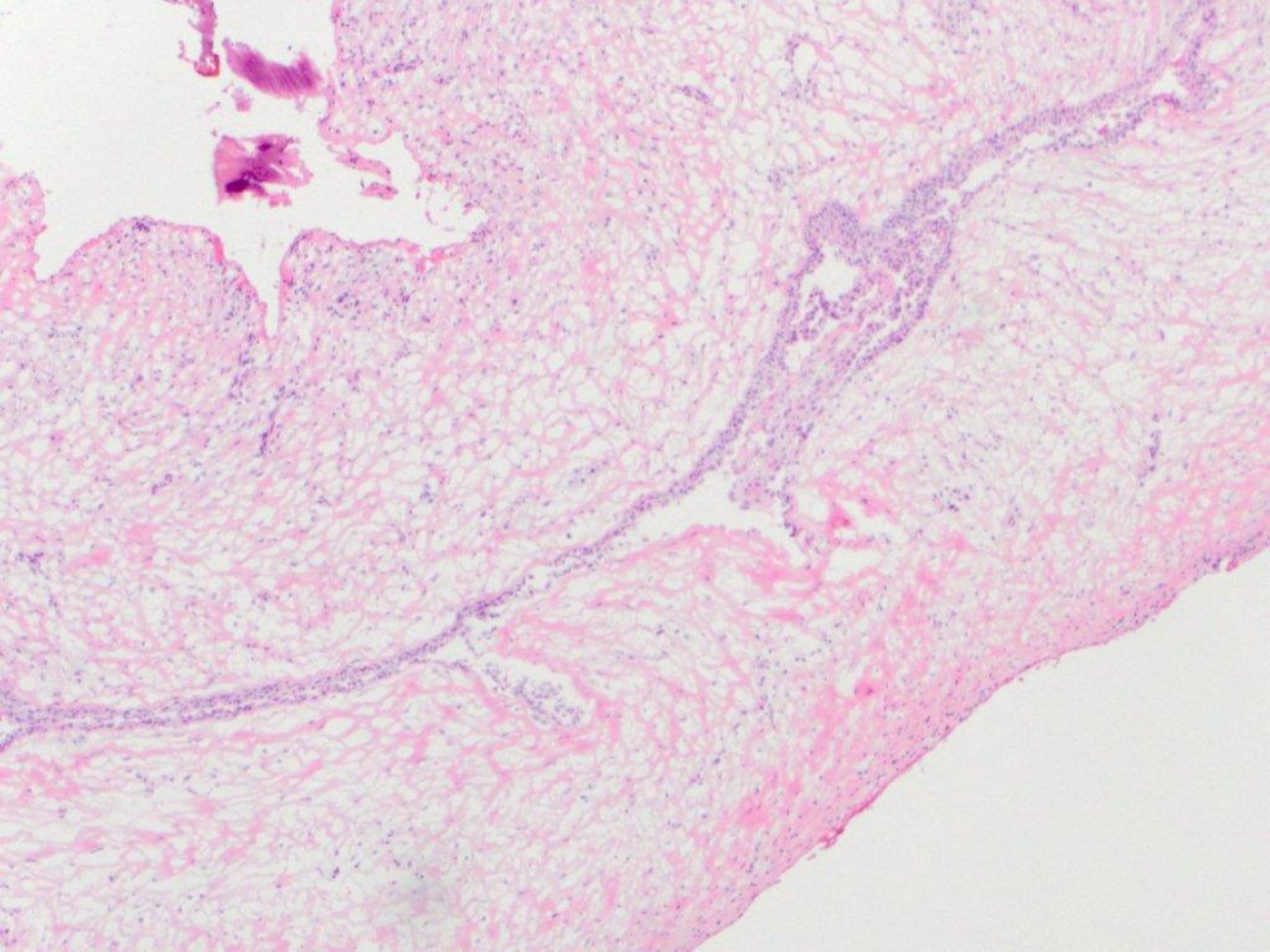

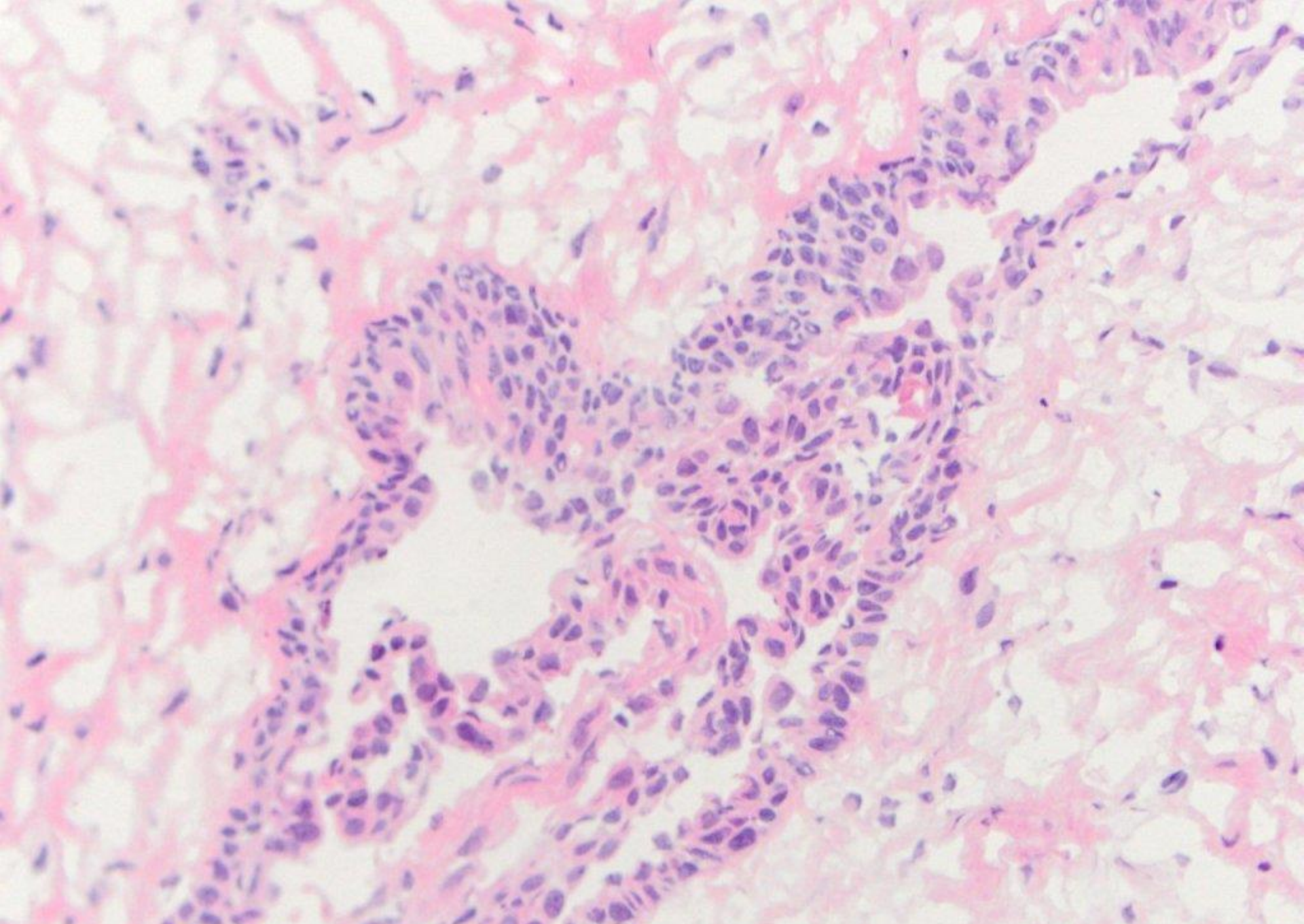

dentigerous cyst (frozen section)

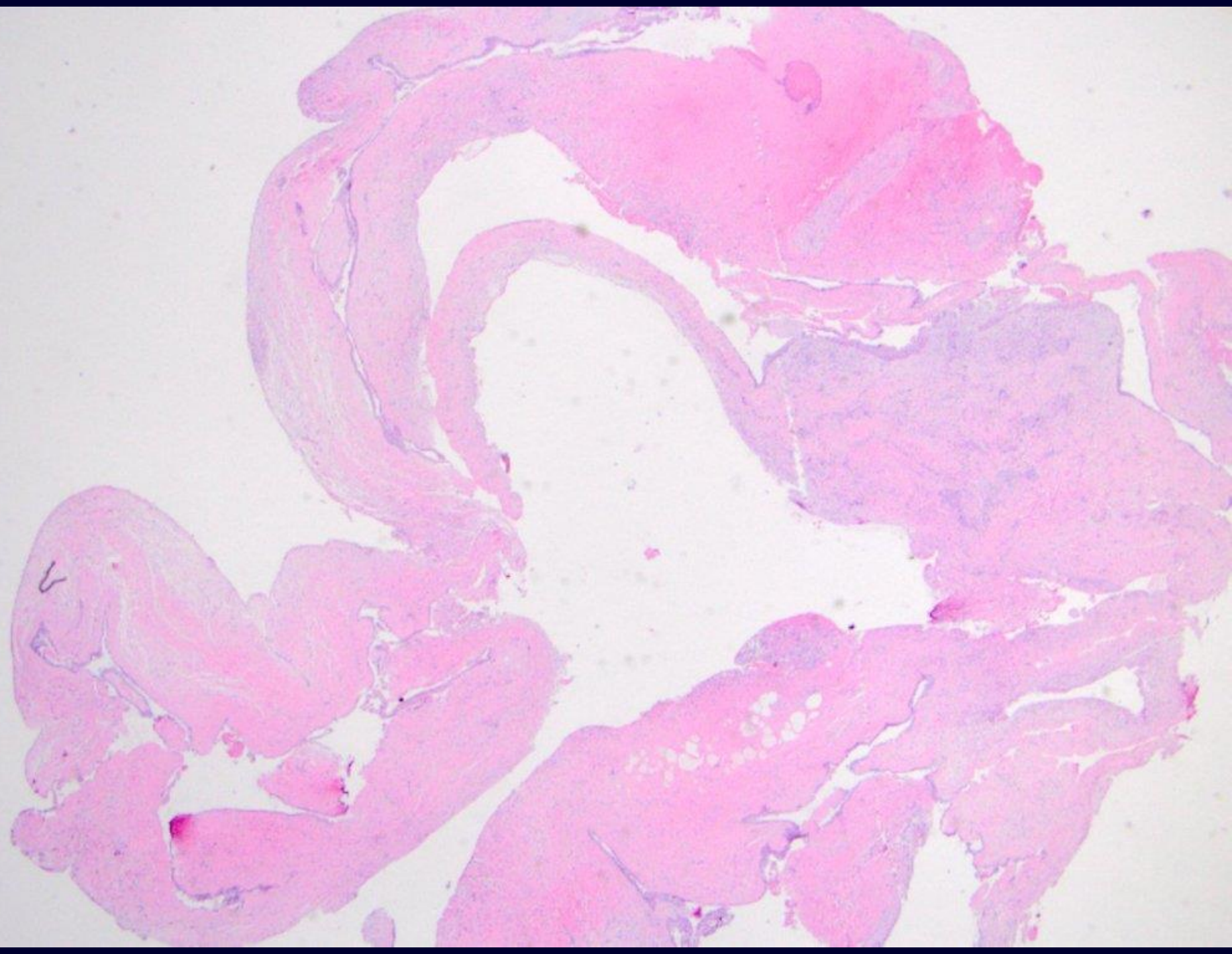

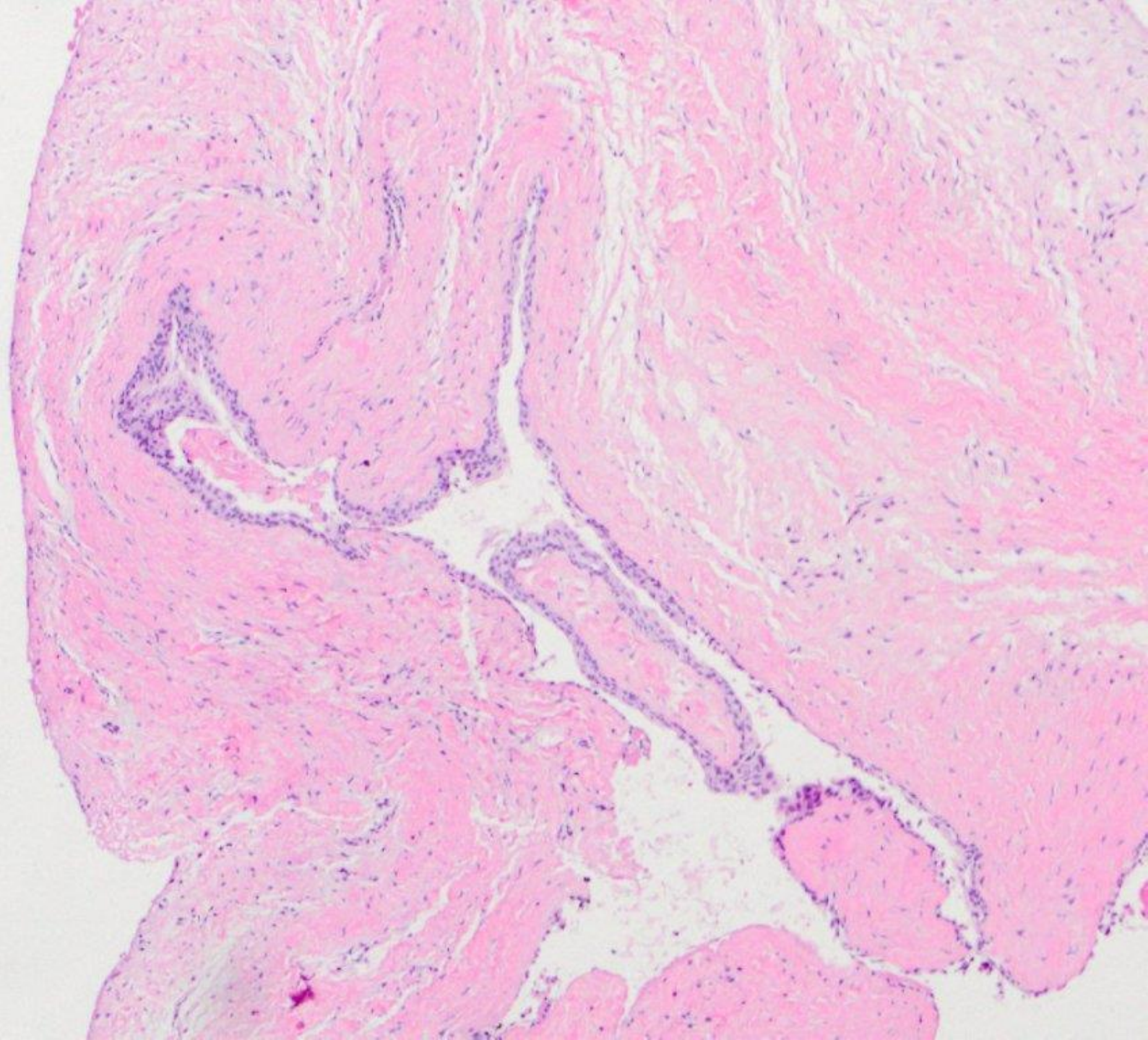

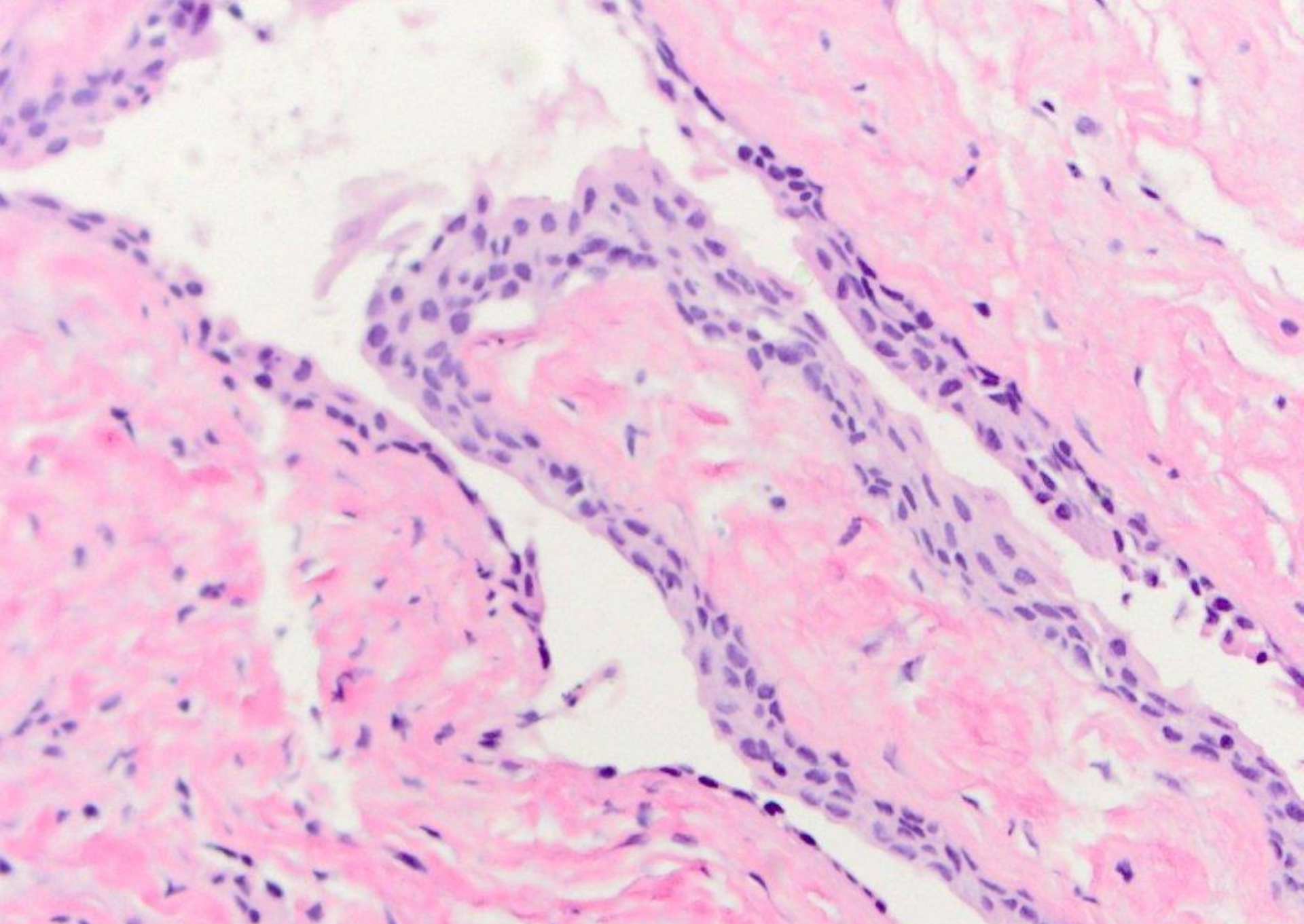

dentigerous cyst (permanent section)

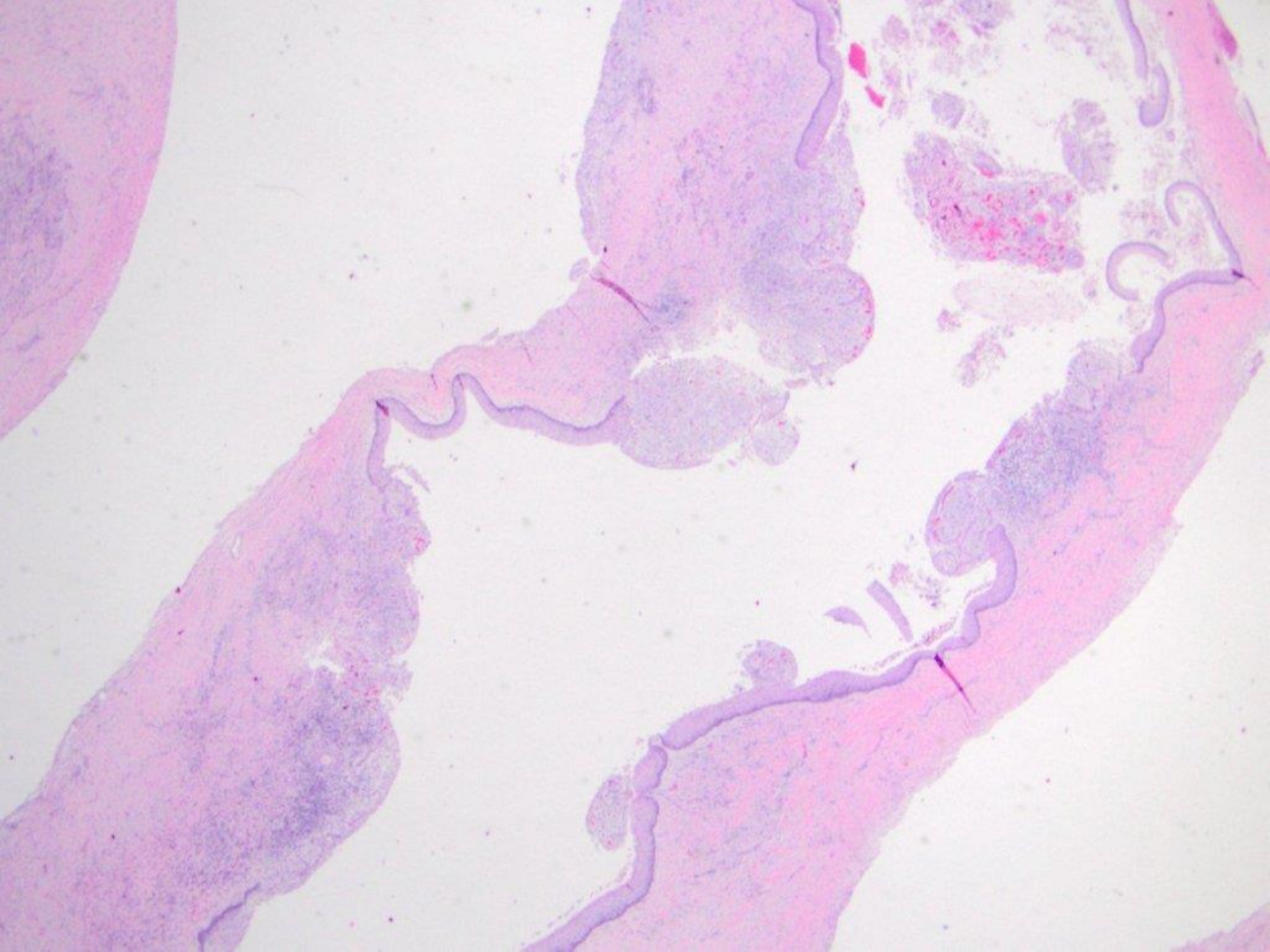

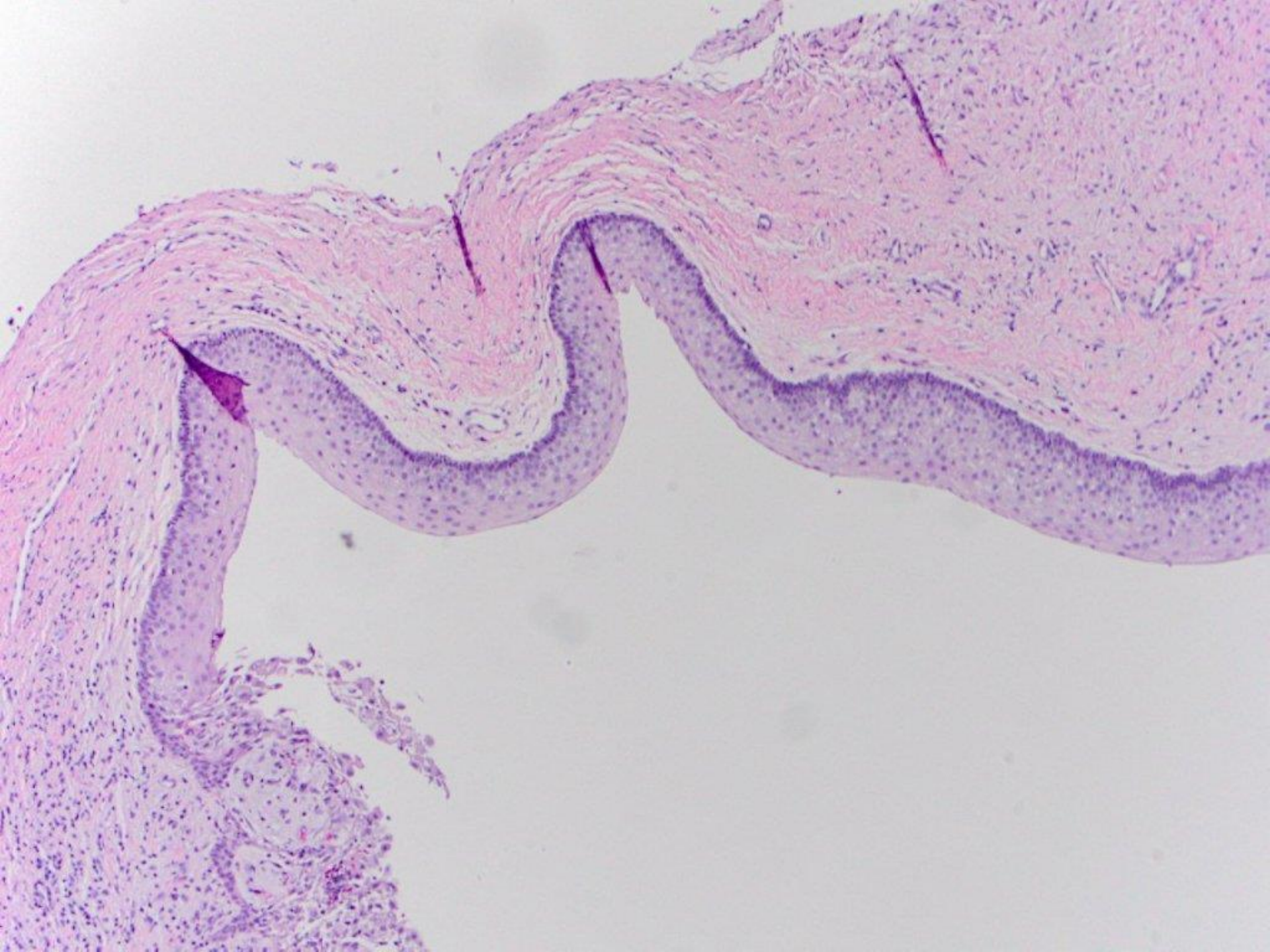

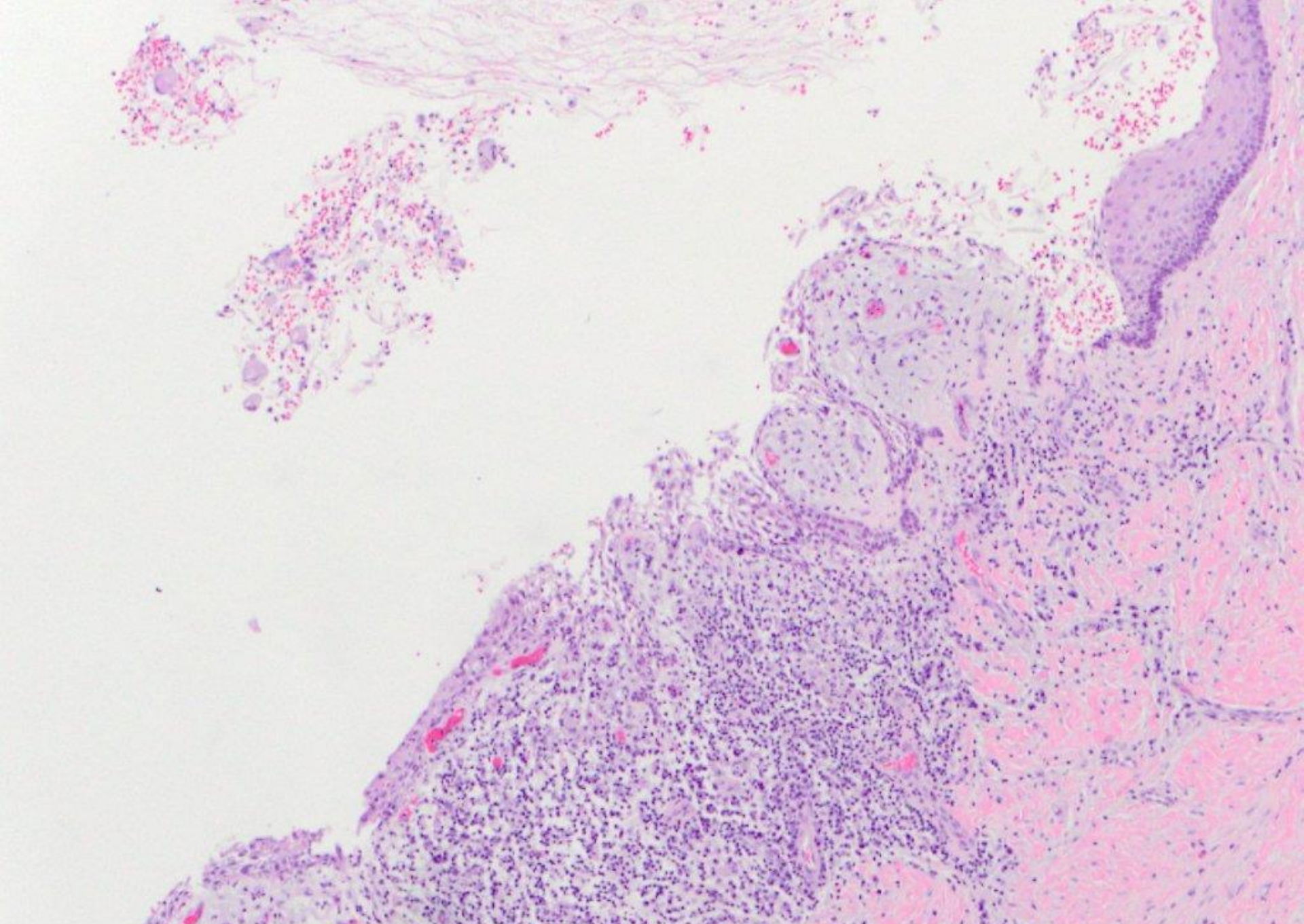

odontogenic keratocyst, focally inflamed

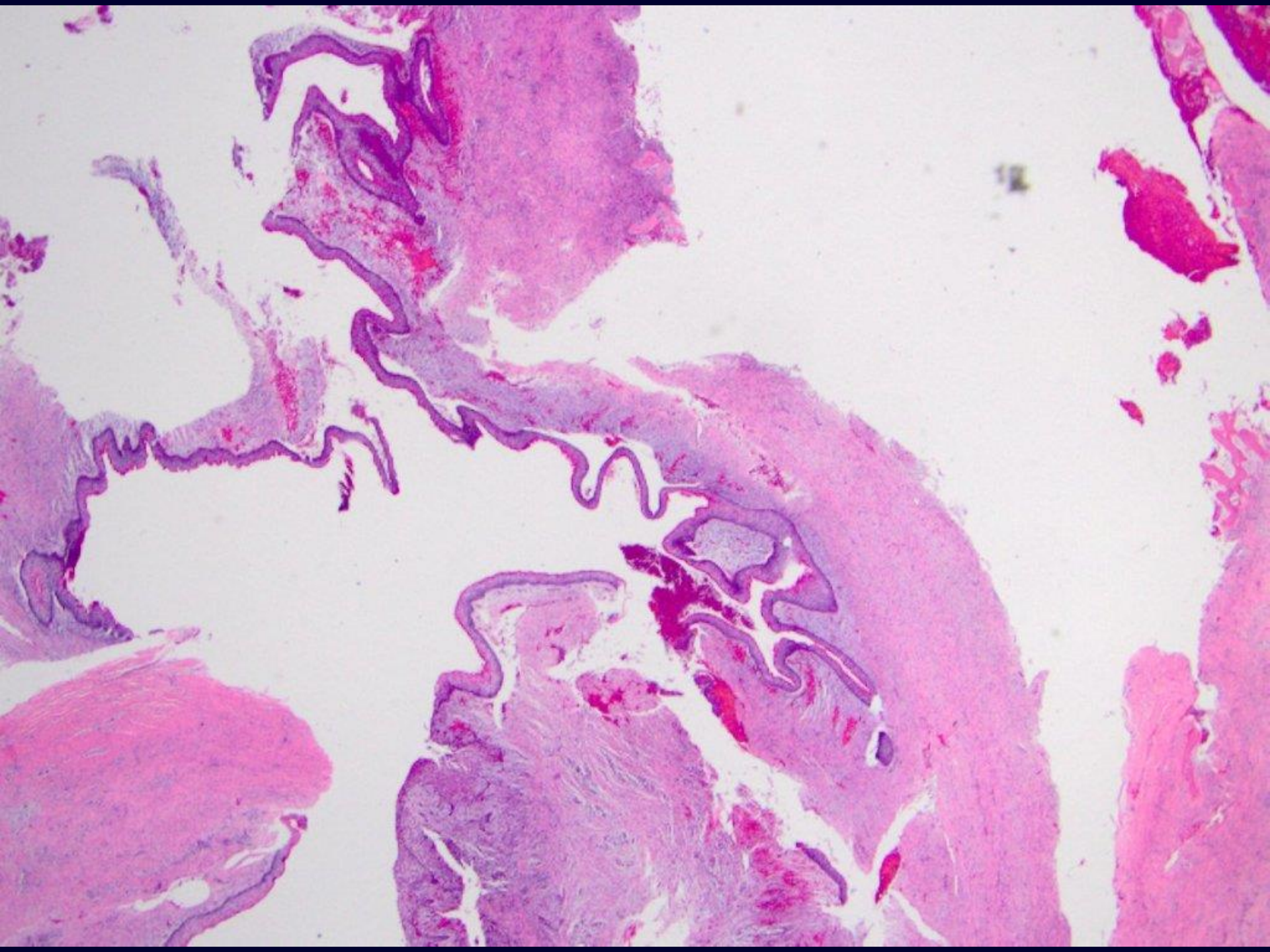

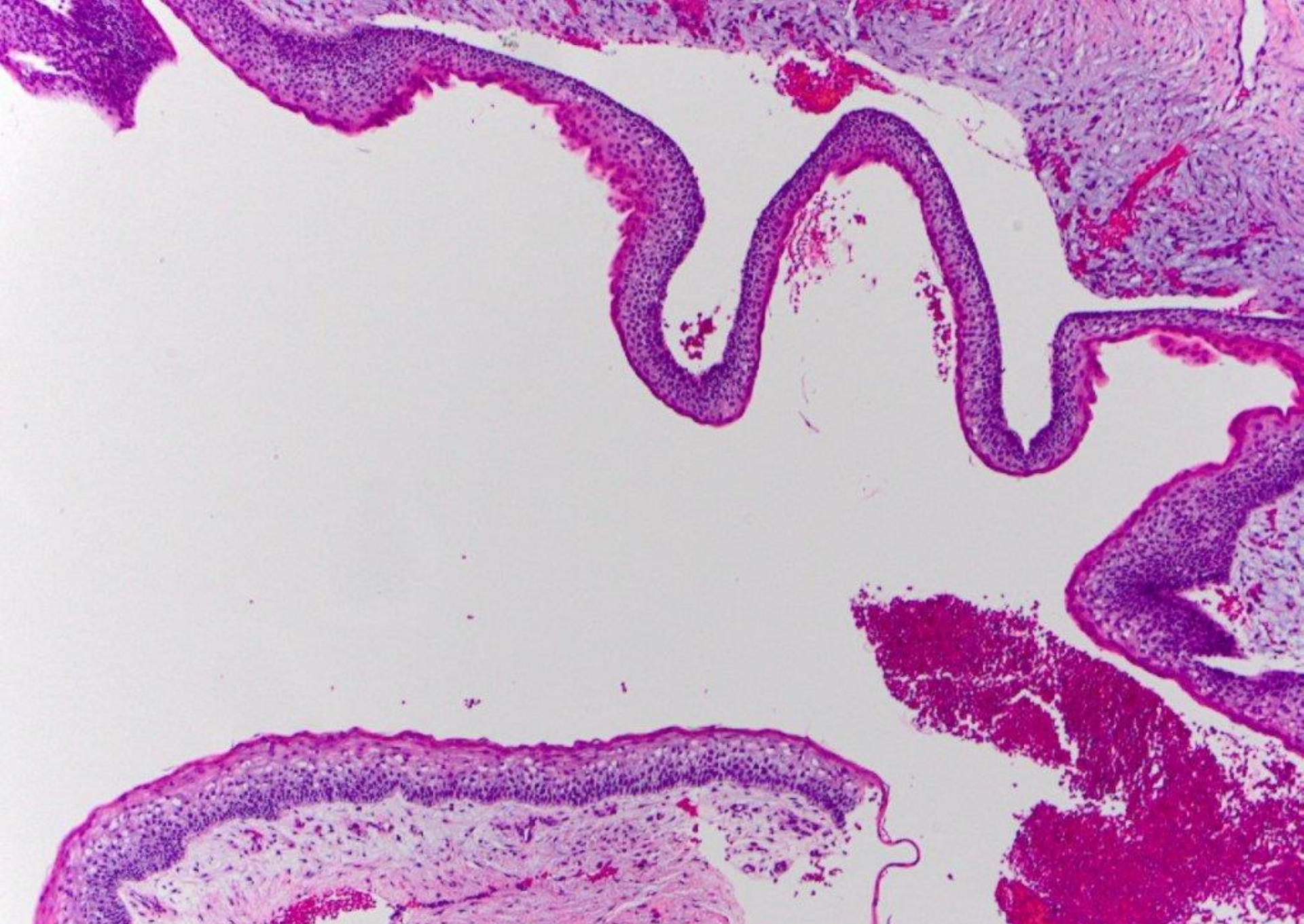

odontogenic keratocyst